

PROJECT TITLE:

ALTERATIONS AT:

ACES Bassett Road

88 Bassett Road
North Haven, CT 06473

Phase 2 of 2
FF&E (Furniture, Fixtures, & Equipment) and Technology

DRAWING LIST

	COVER SHEET
FF&E	
-FFE-1	OVERALL SECOND LEVEL FURNITURE PLAN
-FFE-2	OVERALL THIRD LEVEL FURNITURE PLAN
-FFE-3	SECOND LEVEL PARTIAL FURNITURE PLAN - PART A
-FFE-3A	SECOND LEVEL ALTERNATE FURNITURE PLAN - PART A
-FFE-4	SECOND LEVEL PARTIAL FURNITURE PLAN - PART B
-FFE-4A	SECOND LEVEL ALTERNATE FURNITURE PLAN - PART B
-FFE-5	SECOND LEVEL PARTIAL FURNITURE PLAN - PART C
-FFE-6	THIRD LEVEL PARTIAL FURNITURE PLAN - PART A
-FFE-6A	THIRD LEVEL ALTERNATE FURNITURE PLAN - PART B
-FFE-7	THIRD LEVEL PARTIAL FURNITURE PLAN - PART B
-FFE-7A	THIRD LEVEL ALTERNATE FURNITURE PLAN - PART B
-FFE-8	THIRD LEVEL PARTIAL FURNITURE PLAN - PART C
-FFE-8A	THIRD LEVEL ALTERNATE FURNITURE PLAN - PART C

TECHNOLOGY	
-T300	SECOND FLOOR OVERALL PLAN
-T301	THIRD FLOOR OVERALL PLAN
PHASE 1 TECHNOLOGY PLANS (INCLUDED FOR REFERENCE)	
-T000	COMMUNICATIONS COVER SHEET
-T121	COMMUNICATIONS SECOND LEVEL FLOOR PLAN - PART A
-T121.1	COMMUNICATIONS SECOND LEVEL RCP - PART A
-T122	COMMUNICATIONS SECOND LEVEL FLOOR PLAN - PART B
-T122.1	COMMUNICATIONS SECOND LEVEL RCP - PART B
-T123	COMMUNICATIONS SECOND LEVEL FLOOR PLAN - PART C
-T123.1	COMMUNICATIONS SECOND LEVEL RCP - PART C
-T131	COMMUNICATIONS THIRD LEVEL FLOOR PLAN - PART A
-T131.1	COMMUNICATIONS THIRD LEVEL RCP - PART A
-T132	COMMUNICATIONS THIRD LEVEL FLOOR PLAN - PART B
-T132.1	COMMUNICATIONS THIRD LEVEL RCP - PART B
-T133	COMMUNICATIONS THIRD LEVEL FLOOR PLAN - PART C
-T133.1	COMMUNICATIONS THIRD LEVEL RCP - PART C
-T200	COMMUNICATIONS PART PLAN & ELEVATIONS
-T201	COMMUNICATIONS PART PLAN & ELEVATIONS
-T202	COMMUNICATIONS PART PLAN & ELEVATIONS



SILVER PETRUCELLI + ASSOCIATES

3190 WHITNEY AVENUE HAMDEN CT 06518
311 STATE STREET NEW LONDON CT 06320
203 230 9007 silverpetrucelli.com

ARCHITECT
SILVER PETRUCELLI & ASSOC.
3190 WHITNEY AVENUE, HAMDEN CT 06518
311 STATE STREET NEW LONDON, CT 06320
PHONE 203 230 9007 silverpetrucelli.com



TECHNOLOGY
SILVER PETRUCELLI & ASSOC.
3190 WHITNEY AVENUE, HAMDEN CT 06518
311 STATE STREET NEW LONDON, CT 06320
PHONE 203 230 9007 silverpetrucelli.com



11/14/2023
04/28/2025 - ISSUED FOR BID

STATE PROJECT 244-0043 SP

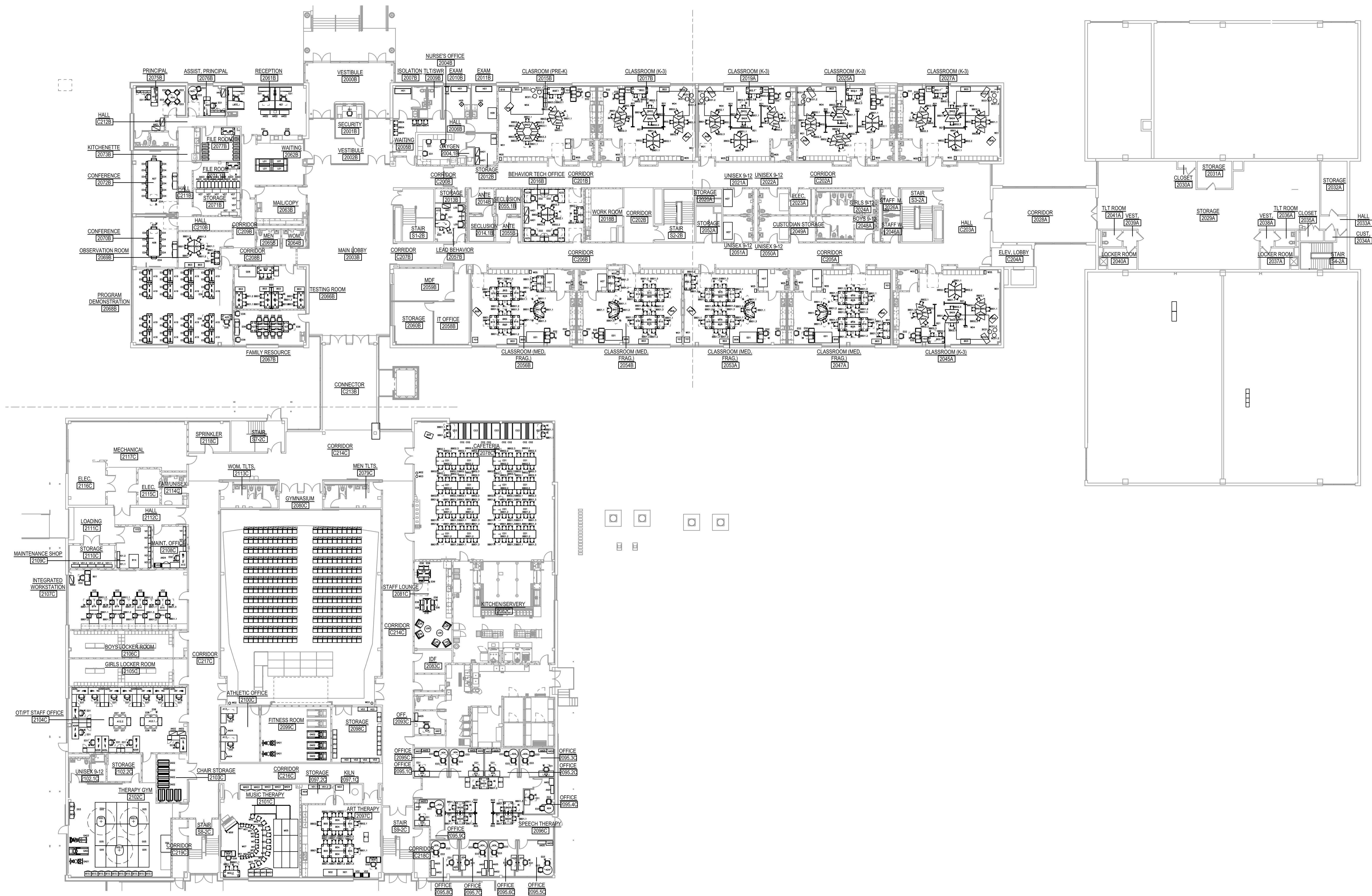

1 OVERALL SECOND LEVEL FURNITURE PLAN
1/16"=1'-0"



1 OVERALL THIRD LEVEL FURNITURE PLAN
1/16"=1'-0"

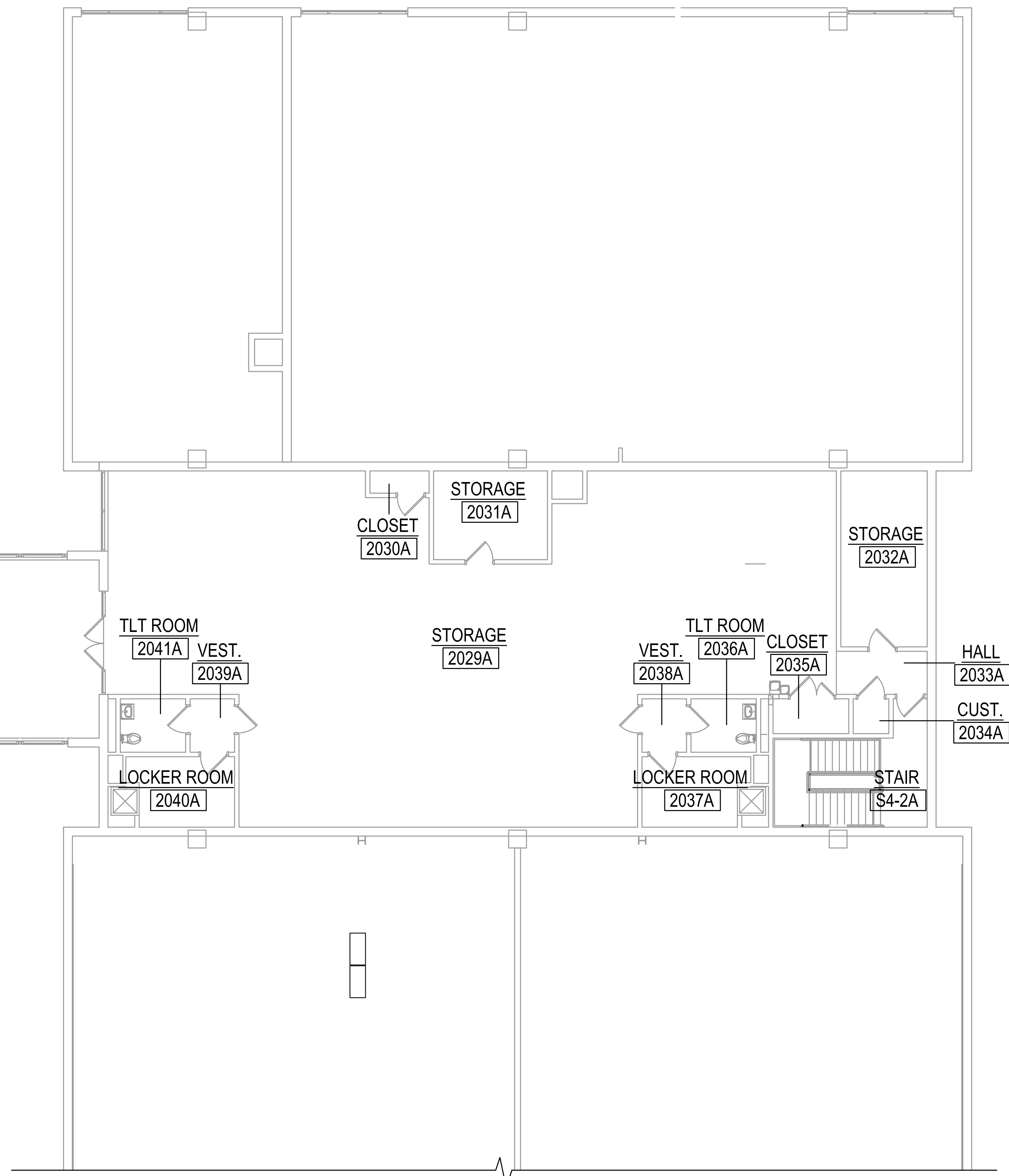

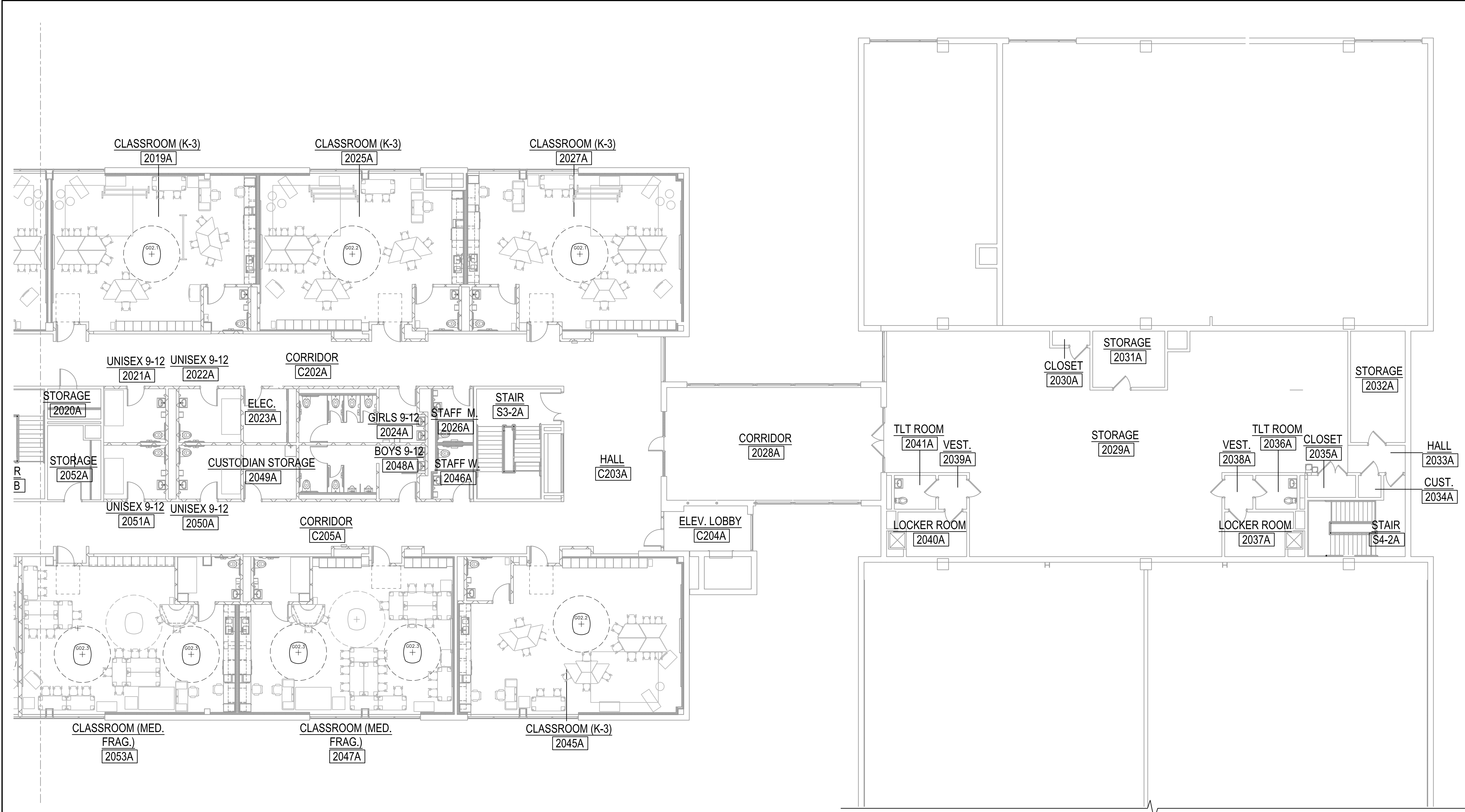

1 SECOND LEVEL ALTERNATE FURNITURE PLAN - PART A
1/8"=1'-0"

GENERAL NOTES

- SEE PROJECT MANUAL FOR COMPLETE FURNITURE SPECIFICATION PACKAGE.
- FURNITURE CODES: LETTERS IN THE CODE REFER TO FURNITURE CATEGORY, NUMBERS REFER TO SPECIFIC MODELS & SPECS.
 - A - ADMIN/ OFFICE/CONF. FURNITURE
 - AA - METAL FILES
 - B - CLASSROOM FURNITURE
 - BA - ACTIVITY TABLES
 - BB - STUDENT CHAIRS
 - BC - CLASSROOM SOFT SEATING
 - C - CAFETERIA FURNITURE
 - D - MEDIA CENTER FURNITURE
 - E - STAFF CHAIRS
 - EA - EVENT CHAIRS
 - EB - MISC CHAIRS
 - G - SENSORY EQUIPMENT
 - GA - FITNESS EQUIPMENT
 - H - OT/PT AND HEALTH FURNITURE
 - K - TANDEN SEATING
 - L - SOFT SEATING/ LIFE SKILLS FURNITURE
 - M - MUSIC FURNITURE
 - MA - MUSIC STORAGE
 - N - ART FURNITURE
 - T - LIFE SKILLS CLASSROOM FURNITURE
 - V - INDUSTRIAL/UTILITY FURNITURE
 - W - MISC. EQUIPMENT
 - Y - TECHNOLOGY EQUIPMENT
- IN ORDER TO MEET THE NEEDS OF PERSONS WITH DISABILITIES, WHEN APPLICABLE ALL ITEMS SHALL COMPLY WITH THE CURRENT CONNECTICUT BASIC BUILDING CODE INCLUDING 2003 ICC/ANSI A117.1, SECTION 504 REHABILITATION ACT 1973 INCLUDING THE UNIFORM FEDERAL ACCESSIBILITY STANDARDS (UFAS) AND 504 REGULATIONS, AND THE AMERICANS WITH DISABILITIES ACT TITLE II INCLUDING AMERICANS WITH DISABILITIES ACT ACCESSIBILITY GUIDELINES (ADAAG) AND ADA REGULATIONS.
- ACCESSIBLE KNEE CLEARANCES SHALL BE A MINIMUM OF: 30" WIDE, 27" HIGH (24" CHILD) AND 18" DEEP.
- COMPLIANCE WITH CURRENT CONNECTICUT FIRE SAFETY CODE AND CURRENT O.S.H.A. - TITLE 29/LABOR IS ALSO REQUIRED WHEN APPLICABLE.
- THE 'ITEMS' SHALL INCLUDE, BUT ARE NOT LIMITED TO: FIXTURES, FURNISHINGS, EQUIPMENT, WORKSTATIONS (INCLUDING BUILT-INS), PLAYGROUND EQUIPMENT, LABORATORY FUME HOODS, DARKROOM EQUIPMENT, WELDING STATIONS, SHOP EQUIPMENT, ETC.
- DEALERS ARE RESPONSIBLE FOR DELIVERY AND INSTALLATION OF ALL FURNITURE ITEMS, INCLUDING REMOVAL OF ALL PACKAGING MATERIALS FROM THE SITE.
- PRIOR TO FACTORY PRODUCTION, THE VENDOR/DEALER IS RESPONSIBLE FOR VERIFYING ALL FIELD CONDITIONS FOR POTENTIAL DISCREPANCIES. THIS INCLUDES, NOT LIMITED TO, ROOM DIMENSIONS, FLOOR COVERING, ELECTRICAL/PLUMBING LOCATION/COORDINATION AND ALL WALL MOUNTED SYSTEMS SUCH AS FIRE PULLS, EXTINGUISHERS, THERMOSTATS, ETC. ALL DISCREPANCIES SHALL BE DOCUMENTED TO THE INTERIOR DESIGNER WITHIN 24 HOURS. CHANGES TO THE ORDER WILL BE MADE AT THIS TIME IF THERE ARE INSTALLATION CONFLICTS. SITE VISITS ARE TO BE COORDINATED WITH SILVER/PETRUCELLI + ASSOCIATES.
- TO ENSURE PROPER ATTACHMENT OF FIXTURES, FURNISHINGS & EQUIPMENT ITEMS, INCLUDING ANY TECHNOLOGY ITEMS, WHERE 'ITEMS' ARE ATTACHED TO WALL, CEILING, OVERHEAD STRUCTURE, AND/OR FLOOR, CONTRACTOR SHALL PROVIDE INFORMATION ADEQUATE FOR ARCHITECT TO VERIFY ITEMS. ATTACHED TO WALL, CEILING, AND/OR FLOOR ARE ATTACHED SECURELY AND PER MANUFACTURER'S RECOMMENDATIONS. ARCHITECT'S REVIEW MAY BE IMPLEMENTED DURING SUBMITTAL PROCESS, CONTRACTOR SHALL PROVIDE STRUTS, HANGERS, FASTENERS, SAFETY HARNESSES, CHANNELS, BOLTS, SCREWS, RODS, ETC. TO SECURELY ATTACH ITEMS TO EXISTING STRUCTURE AS REQUIRED TO MEET FIELD CONDITIONS AND MEET APPLICABLE CODES.
- FURNITURE PACKAGE INCLUDES ONLY ITEMS SHOWN WITH TAGS AND PRINTED IN BLACK. FURNITURE SHOWN AS HALFTONE IS NOT INCLUDED.
- PROVIDE ALL REQUIRED FILLERS, CONNECTIONS, POWER MODULES, HARDWARE, ETC. TO ENSURE PROPER ASSEMBLY/FUNCTION, TYPICAL.

KEYNOTES

- PROVIDE SECURE/SEISMIC ATTACHMENT FOR FLOOR-MOUNTED, CEILING-MOUNTED AND WALL-MOUNTED ITEMS. REFER TO GENERAL NOTE #8.

KEY PLAN

NOT TO SCALE

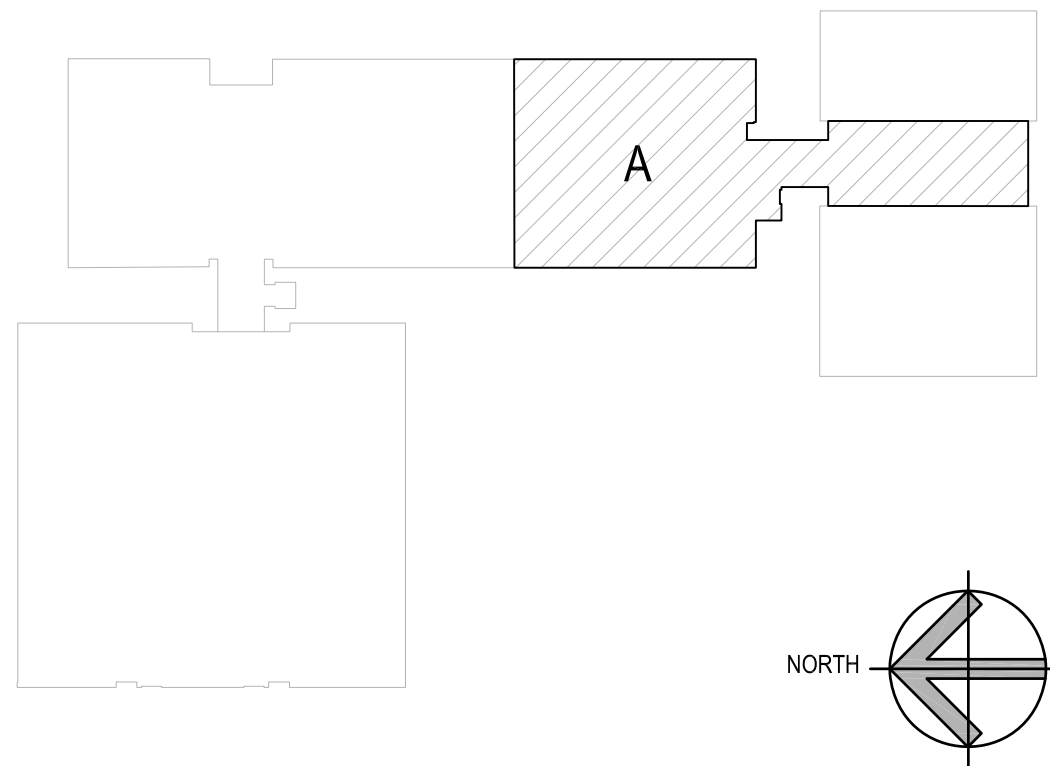

Project Title:

ALTERATIONS AT:

ACES Bassett Road
88 Bassett Road
North Haven, CT 06473



SILVER PETRUCELLI + ASSOCIATES

3190 WHITNEY AVENUE HAMDEN CT 06518
311 STATE STREET NEW LONDON CT 06320
203 230 9007 silverpetrucci.com

Revision	Description	Date	Revised By

Drawing Title:

SECOND LEVEL ALTERNATE FURNITURE PLAN - PART A

STATE PROJECT # 244-0043 SP

Date:

11/14/2023

Scale:

AS NOTED

Drawn By:

KD

Project Number:

22.075

Drawing Number:

FFE-3A

GENERAL NOTES

1. SEE PROJECT MANUAL FOR COMPLETE FURNITURE SPECIFICATION PACKAGE.
2. FURNITURE CODES: LETTERS IN THE CODE REFER TO FURNITURE CATEGORY, NUMBERS REFER TO SPECIFIC MODELS & SPECS.
- A - ADMIN/ OFFICE/CONF. FURNITURE
 - AA - METAL FILES
 - B - CLASSROOM FURNITURE
 - BA - ACTIVITY TABLES
 - BB - STUDENT CHAIRS
 - BC - CLASSROOM SOFT SEATING
 - C - CAFETERIA FURNITURE
 - D - MEDIA CENTER FURNITURE
 - E - STAFF CHAIRS
 - EA - EVENT CHAIRS
 - EB - MISC CHAIRS
 - G - SENSORY EQUIPMENT
 - GA - FITNESS EQUIPMENT
 - H - OT/PT AND HEALTH FURNITURE
 - K - TANDEM SEATING
 - L - SOFT SEATING/ LIFE SKILLS FURNITURE
 - M - MUSIC FURNITURE
 - MA - MUSIC STORAGE
 - N - ART FURNITURE
 - T - LIFE SKILLS CLASSROOM FURNITURE
 - V - INDUSTRIAL/UTILITY FURNITURE
 - W - MISC. EQUIPMENT
 - Y - TECHNOLOGY EQUIPMENT

3. IN ORDER TO MEET THE NEEDS OF PERSONS WITH DISABILITIES, WHEN APPLICABLE ALL ITEMS SHALL COMPLY WITH THE CURRENT CONNECTICUT BASIC BUILDING CODE INCLUDING 2003 ICC/ANSI A117.1, SECTION 504 REHABILITATION ACT 1973 INCLUDING THE UNIFORM FEDERAL ACCESSIBILITY STANDARDS (UFAS) AND 504 REGULATIONS, AND THE AMERICANS WITH DISABILITIES ACT TITLE II INCLUDING AMERICANS WITH DISABILITIES ACT ACCESSIBILITY GUIDELINES (ADAAG) AND ADA REGULATIONS.
4. ACCESSIBLE KNEE CLEARANCES SHALL BE A MINIMUM OF: 30" WIDE, 27" HIGH (24" CHILD) AND 19" DEEP.
5. COMPLIANCE WITH CURRENT CONNECTICUT FIRE SAFETY CODE AND CURRENT O.S.H.A. - TITLE 29(LABOR) IS ALSO REQUIRED WHEN APPLICABLE.
6. THE 'ITEMS' SHALL INCLUDE, BUT ARE NOT LIMITED TO: FIXTURES, FURNISHINGS, EQUIPMENT, WORKSTATIONS (INCLUDING BUILT-INS), PLAYGROUND EQUIPMENT, LABORATORY FUME HOODS, DARKROOM EQUIPMENT, WELDING STATIONS, SHOP EQUIPMENT, ETC.
7. DEALERS ARE RESPONSIBLE FOR DELIVERY AND INSTALLATION OF ALL FURNITURE ITEMS, INCLUDING REMOVAL OF ALL PACKAGING MATERIALS FROM THE SITE.
8. PRIOR TO FACTORY PRODUCTION, THE VENDOR/DEALER IS RESPONSIBLE FOR VERIFYING ALL FIELD CONDITIONS FOR POTENTIAL DISCREPANCIES. THIS INCLUDES, NOT LIMITED TO, ROOM DIMENSIONS, FLOOR CASEWORK, ELECTRICAL DATA, LOCATION/COORDINATION AND ALL WALL MOUNTED SYSTEMS SUCH AS FIRE PULLS, EXTINGUISHERS, THERMOSTATS, ETC. ALL DISCREPANCIES SHALL BE DOCUMENTED TO THE INTERIOR DESIGNER WITHIN 24 HOURS. CHANGES TO THE ORDER WILL BE MADE AT THIS TIME IF THERE ARE INSTALLATION CONFLICTS. SITE VISITS ARE TO BE COORDINATED WITH SILVER/PETRUCELLI + ASSOCIATES.
9. TO ENSURE PROPER ATTACHMENT OF FIXTURES, FURNISHINGS & EQUIPMENT ITEMS, INCLUDING ANY TECHNOLOGY ITEMS, WHERE 'ITEMS' ARE ATTACHED TO WALL, CEILING, OVERHEAD STRUCTURE, AND/OR FLOOR, CONTRACTOR SHALL PROVIDE INFORMATION ADEQUATE FOR ARCHITECT TO VERIFY ITEMS, ATTACHED TO WALL, CEILING, AND/OR FLOOR ARE ATTACHED SECURELY AND PER MANUFACTURER'S RECOMMENDATIONS. ARCHITECT'S REVIEW MAY BE IMPLEMENTED DURING SUBMITTAL PROCESS, CONTRACTOR SHALL PROVIDE STRUTS, HANGERS, FASTENERS, SAFETY HARNESSES, CHANNELS, BOLTS, SCREWS, RODS, ETC. TO SECURELY ATTACH ITEMS TO EXISTING STRUCTURE AS REQUIRED TO MEET FIELD CONDITIONS AND MEET APPLICABLE CODES.
10. FURNITURE PACKAGE INCLUDES ONLY ITEMS SHOWN WITH TAGS AND PRINTED IN BLACK. FURNITURE SHOWN AS HALFTONE IS NOT INCLUDED.
11. PROVIDE ALL REQUIRED FILLERS, CONNECTIONS, POWER MODULES, HARDWARE, ETC. TO ENSURE PROPER ASSEMBLY/FUNCTION, TYPICAL.

KEYNOTES

1. PROVIDE SECURE/SEISMIC ATTACHMENT FOR FLOOR-MOUNTED, CEILING-MOUNTED AND WALL-MOUNTED ITEMS. REFER TO GENERAL NOTE #8.

KEY PLAN NOT TO SCALE

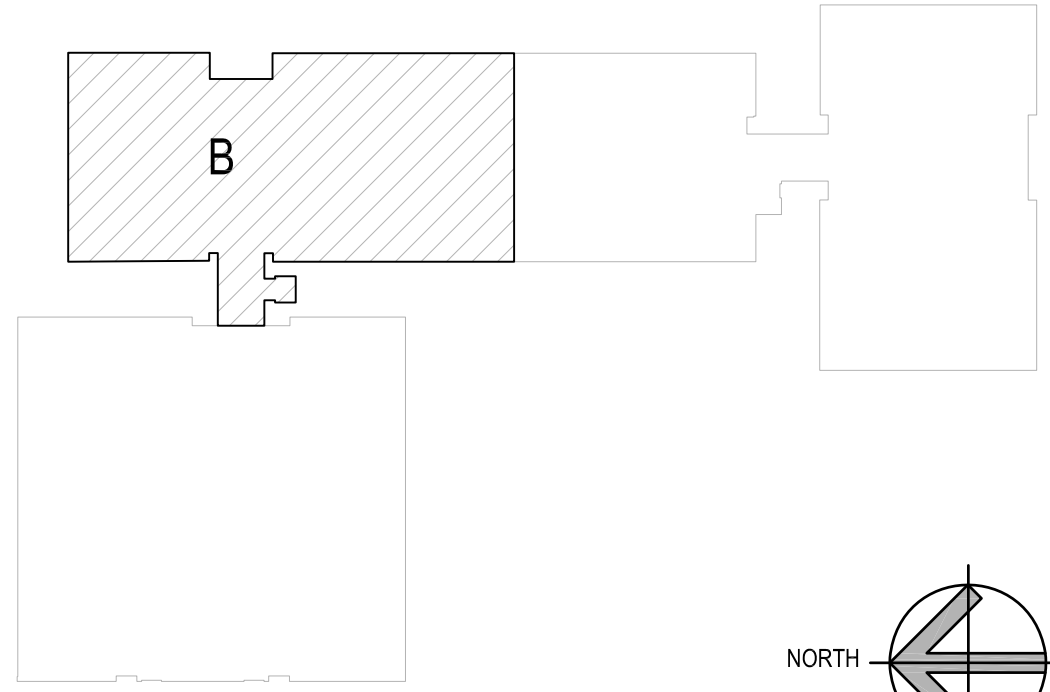

1 SECOND LEVEL FURNITURE PLAN - PART B
1/8"=1'-0"

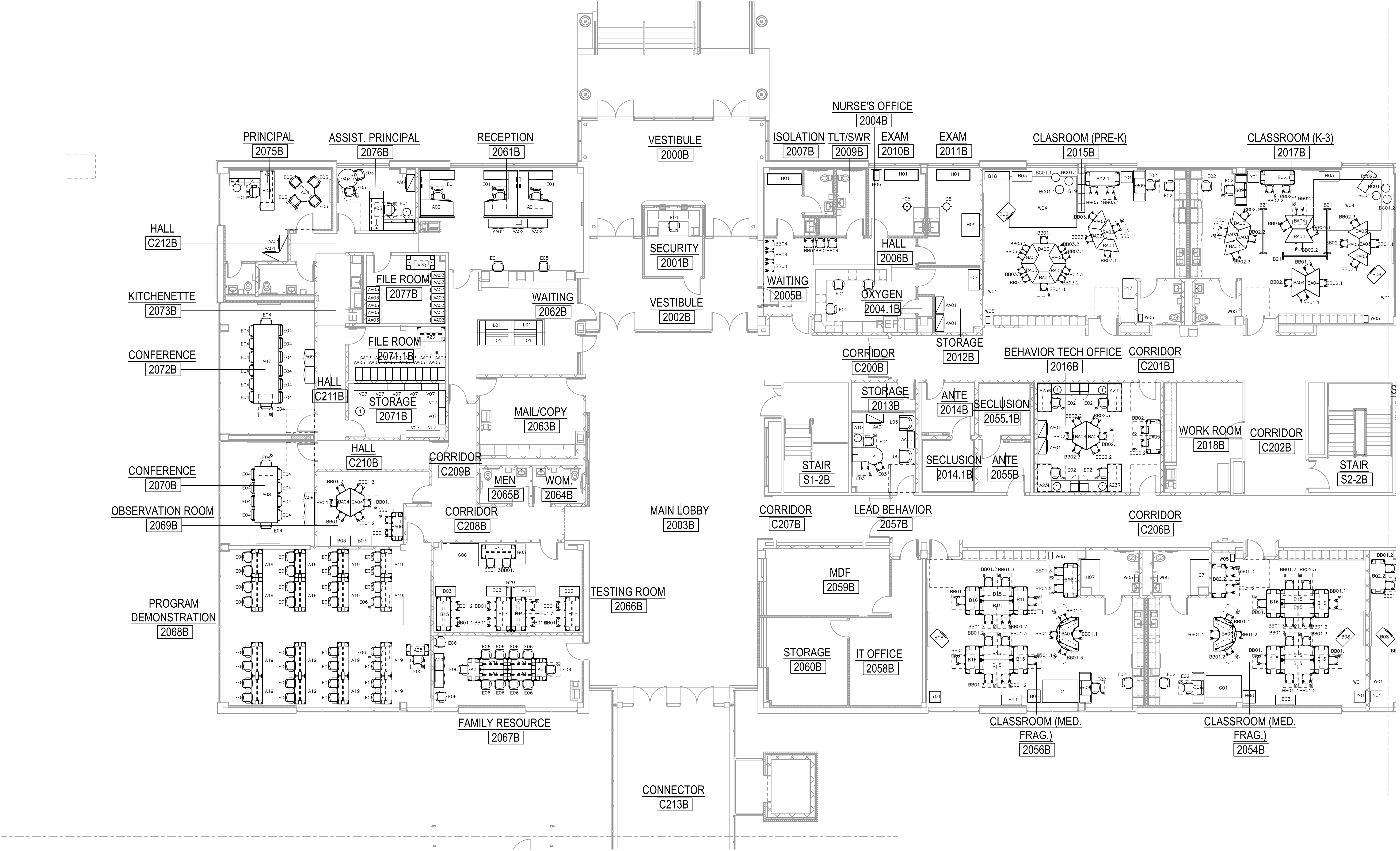

2 STORAGE 2012B - ADD ALTERNATE ITEMS
1/8"=1'-0"

GENERAL NOTES

1. SEE PROJECT MANUAL FOR COMPLETE FURNITURE SPECIFICATION PACKAGE.
2. FURNITURE CODES: LETTERS IN THE CODE REFER TO FURNITURE CATEGORY, NUMBERS REFER TO SPECIFIC MODELS & SPECS.
- A - ADMIN/ OFFICE/CONF. FURNITURE
AA - METAL FILES
B - CLASSROOM FURNITURE
BA - ACTIVITY TABLES
BB - STUDENT CHAIRS
BC - CLASSROOM SOFT SEATING
C - CAFETERIA FURNITURE
D - MEDIA CENTER FURNITURE
E - STAFF CHAIRS
EA - EVENT CHAIRS
EB - MISC CHAIRS
G - SENSORY EQUIPMENT
GA - FITNESS EQUIPMENT
H - OT/PT AND HEALTH FURNITURE
K - TANDEM SEATING
L - SOFT SEATING/ LIFE SKILLS FURNITURE
M - MUSIC FURNITURE
MA - MUSIC STORAGE
N - ART FURNITURE
T - LIFE SKILLS CLASSROOM FURNITURE
V - INDUSTRIAL UTILITY FURNITURE
W - MISC. EQUIPMENT
Y - TECHNOLOGY EQUIPMENT
3. IN ORDER TO MEET THE NEEDS OF PERSONS WITH DISABILITIES, WHEN APPLICABLE ALL ITEMS SHALL COMPLY WITH THE CURRENT CONNECTICUT BASIC BUILDING CODE INCLUDING 2003 ICC/ANSI A117.1, SECTION 504 REHABILITATION ACT 1973 INCLUDING THE UNIFORM FEDERAL ACCESSIBILITY STANDARDS (UFAS) AND 504 REGULATIONS, AND THE AMERICANS WITH DISABILITIES ACT TITLE II INCLUDING AMERICANS WITH DISABILITIES ACT ACCESSIBILITY GUIDELINES (ADAAG) AND ADA REGULATIONS.
4. ACCESSIBLE KNEE CLEARANCES SHALL BE A MINIMUM OF: 30" WIDE, 27" HIGH (24" CHILD) AND 18" DEEP.
5. COMPLIANCE WITH CURRENT CONNECTICUT FIRE SAFETY CODE AND CURRENT O.S.H.A. - TITLE 29(LABOR) IS ALSO REQUIRED WHEN APPLICABLE.
6. THE 'ITEMS' SHALL INCLUDE, BUT ARE NOT LIMITED TO: FIXTURES, FURNISHINGS, EQUIPMENT, WORKSTATIONS (INCLUDING BUILT-INS), PLAYGROUND EQUIPMENT, LABORATORY FUME HOODS, DARKROOM EQUIPMENT, WELDING STATIONS, SHOP EQUIPMENT, ETC.
7. DEALERS ARE RESPONSIBLE FOR DELIVERY AND INSTALLATION OF ALL FURNITURE ITEMS, INCLUDING REMOVAL OF ALL PACKAGING MATERIALS FROM THE SITE.
8. PRIOR TO FACTORY PRODUCTION, THE VENDOR/DEALER IS RESPONSIBLE FOR VERIFYING ALL FIELD CONDITIONS FOR POTENTIAL DISCREPANCIES. THIS INCLUDES, NOT LIMITED TO, ROOM DIMENSIONS, FIELD CASEWORK, ELECTRICAL DATA, LOCATION/COORDINATION AND ALL WALL MOUNTED SYSTEMS SUCH AS FIRE PULLS, EXTINGUISHERS, THERMOSTATS, ETC. ALL DISCREPANCIES SHALL BE DOCUMENTED TO THE INTERIOR DESIGNER WITHIN 24 HOURS. CHANGES TO THE ORDER WILL BE MADE AT THIS TIME IF THERE ARE INSTALLATION CONFLICTS. SITE VISITS ARE TO BE COORDINATED WITH SILVER/PETRUCELLI + ASSOCIATES.
9. TO ENSURE PROPER ATTACHMENT OF FIXTURES, FURNISHINGS & EQUIPMENT ITEMS, INCLUDING ANY TECHNOLOGY ITEMS, WHERE 'ITEMS' ARE ATTACHED TO WALL, CEILING, OVERHEAD STRUCTURE, AND/OR FLOOR, CONTRACTOR SHALL PROVIDE INFORMATION ADEQUATE FOR ARCHITECT TO VERIFY ITEMS, ATTACHED TO WALL, CEILING, AND/OR FLOOR ARE ATTACHED SECURELY AND PER MANUFACTURER'S RECOMMENDATIONS. ARCHITECT'S REVIEW MAY BE IMPLEMENTED DURING SUBMITTAL PROCESS, CONTRACTOR SHALL PROVIDE STRUTS, HANGERS, FASTENERS, SAFETY HARNESSSES, CHANNELS, BOLTS, SCREWS, RODS, ETC. TO SECURELY ATTACH ITEMS TO EXISTING STRUCTURE AS REQUIRED TO MEET FIELD CONDITIONS AND MEET APPLICABLE CODES.
10. FURNITURE PACKAGE INCLUDES ONLY ITEMS SHOWN WITH TAGS AND PRINTED IN BLACK. FURNITURE SHOWN AS HALFTONE IS NOT INCLUDED.
11. PROVIDE ALL REQUIRED FILLERS, CONNECTIONS, POWER MODULES, HARDWARE, ETC. TO ENSURE PROPER ASSEMBLY/FUNCTION, TYPICAL.

KEYNOTES

- ① PROVIDE SECURE/SEISMIC ATTACHMENT FOR FLOOR-MOUNTED, CEILING-MOUNTED AND WALL-MOUNTED ITEMS. REFER TO GENERAL NOTE #8.

KEY PLAN NOT TO SCALE

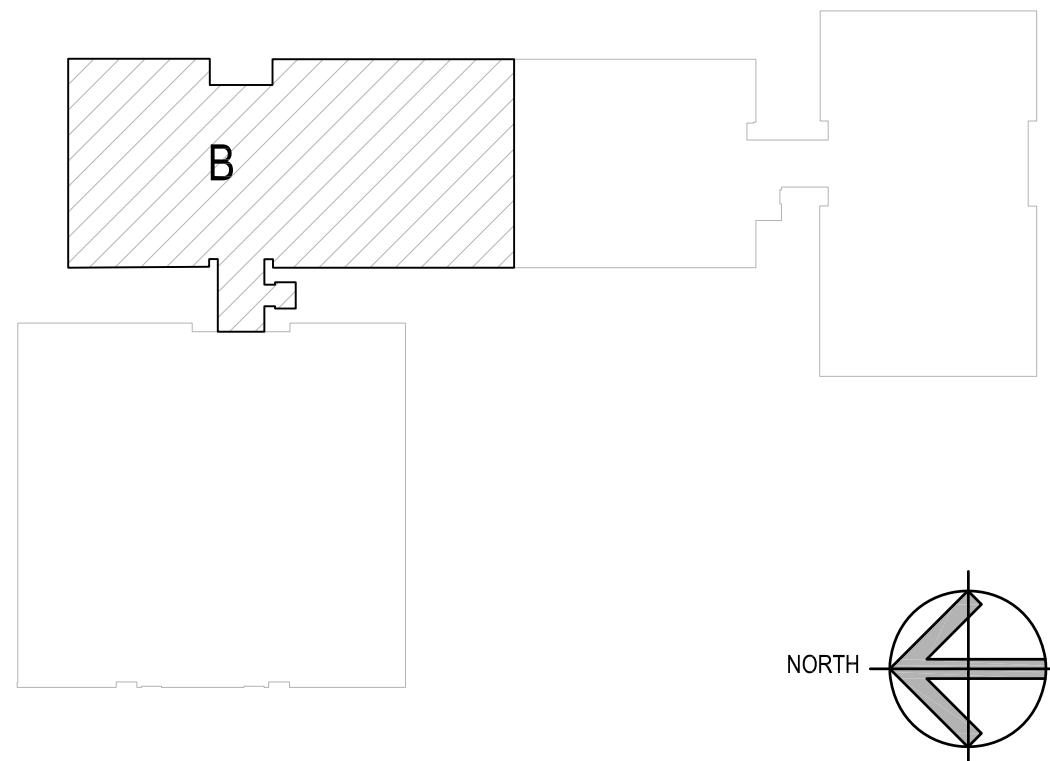

1 SECOND LEVEL ALTERNATE FURNITURE PLAN - PART B
1/8"=1'-0"

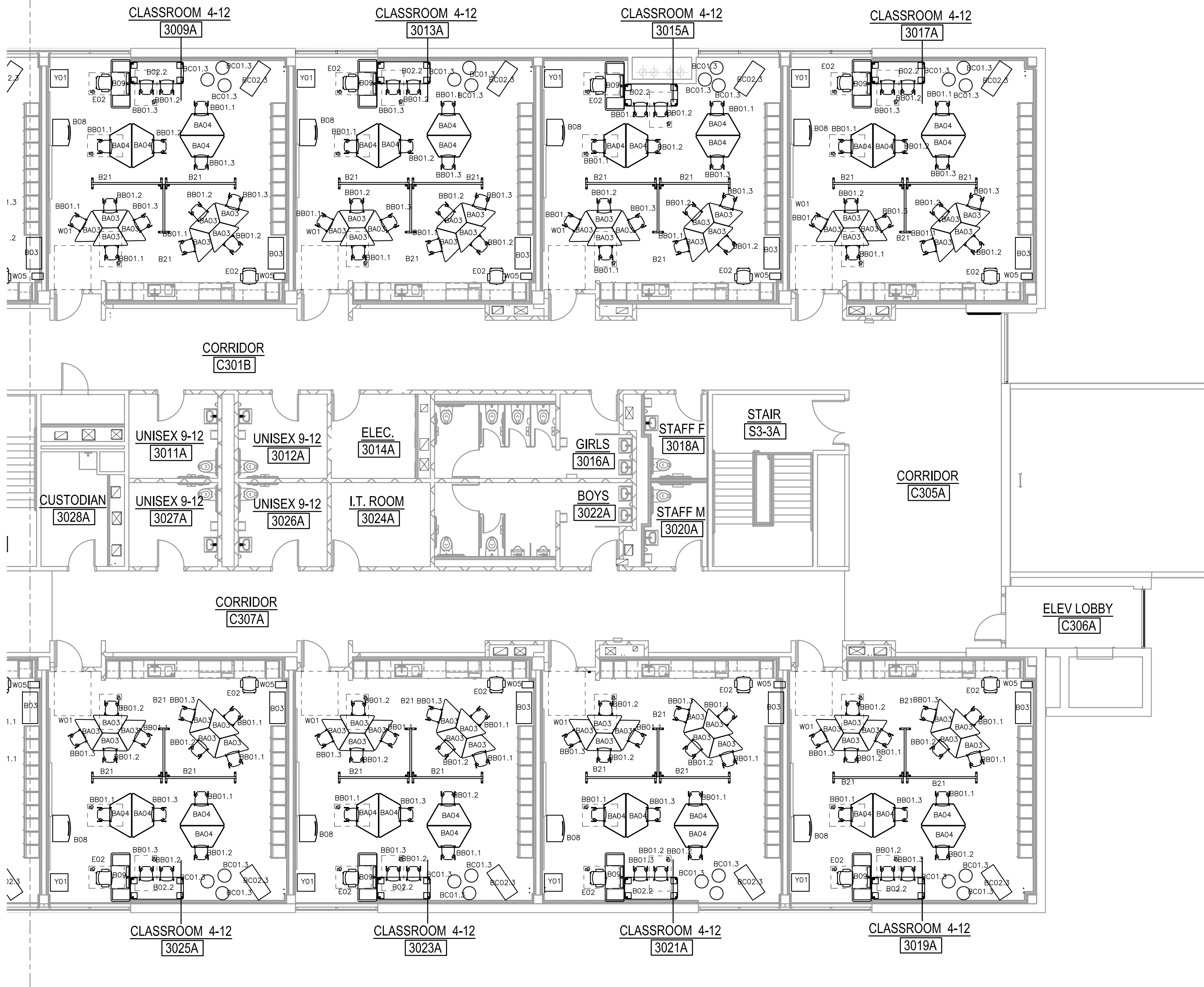

1 THIRD LEVEL FURNITURE PLAN - PART A
1/8"=1'-0"

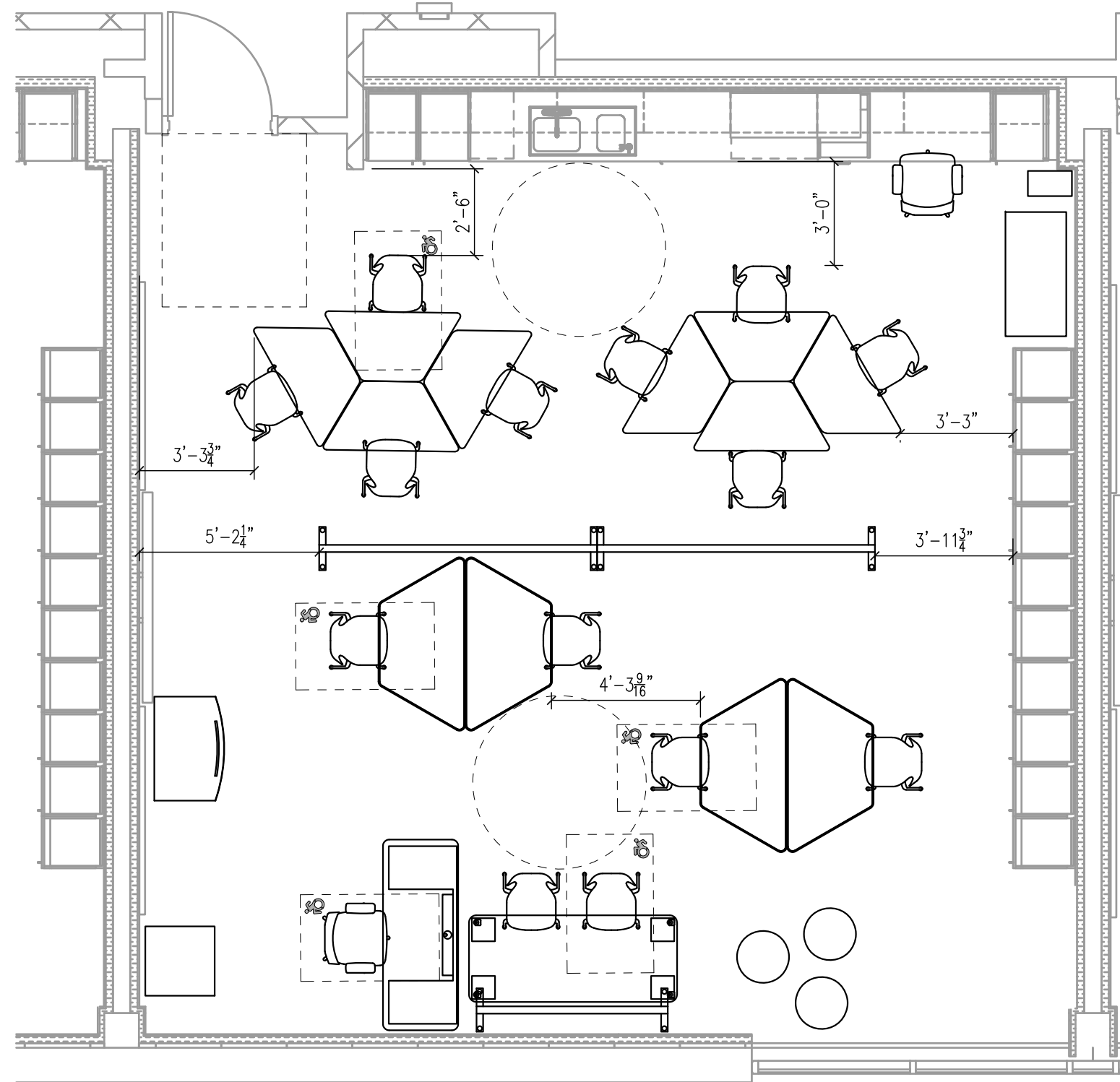

2 TYPICAL CLASSROOM 4-12 (FOR REFERENCE)
1/4"=1'-0"

GENERAL NOTES

- SEE PROJECT MANUAL FOR COMPLETE FURNITURE SPECIFICATION PACKAGE.
- FURNITURE CODES: LETTERS IN THE CODE REFER TO FURNITURE CATEGORY, NUMBERS REFER TO SPECIFIC MODELS & SPECS.
 - A - ADMIN/ OFFICE/CONF. FURNITURE
 - AA - METAL FILES
 - B - CLASSROOM FURNITURE
 - BA - ACTIVITY TABLES
 - BB - STUDENT CHAIRS
 - BC - CLASSROOM SOFT SEATING
 - C - CAFETERIA FURNITURE
 - D - MEDIA CENTER FURNITURE
 - E - STAFF CHAIRS
 - EA - EVENT CHAIRS
 - EB - MISC CHAIRS
 - G - SENSORY EQUIPMENT
 - GA - FITNESS EQUIPMENT
 - H - OT/PT AND HEALTH FURNITURE
 - K - TANDEM SEATING
 - L - SOFT SEATING/ LIFE SKILLS FURNITURE
 - M - MUSIC FURNITURE
 - MA - MUSIC STORAGE
 - N - ART FURNITURE
 - T - LIFE SKILLS CLASSROOM FURNITURE
 - V - INDUSTRIAL UTILITY FURNITURE
 - W - MISC. EQUIPMENT
 - Y - TECHNOLOGY EQUIPMENT
- IN ORDER TO MEET THE NEEDS OF PERSONS WITH DISABILITIES, WHEN APPLICABLE ALL ITEMS SHALL COMPLY WITH THE CURRENT CONNECTICUT BASIC BUILDING CODE INCLUDING 2003 ICC/ANSI A117.1, SECTION 504 REHABILITATION ACT 1973 INCLUDING THE UNIFORM FEDERAL ACCESSIBILITY STANDARDS (UFAS) AND 504 REGULATIONS, AND THE AMERICANS WITH DISABILITIES ACT TITLE II INCLUDING AMERICANS WITH DISABILITIES ACT ACCESSIBILITY GUIDELINES (ADAAG) AND ADA REGULATIONS.
- ACCESSIBLE KNEE CLEARANCES SHALL BE A MINIMUM OF: 30" WIDE, 27" HIGH (24" CHILD) AND 19" DEEP.
- COMPLIANCE WITH CURRENT CONNECTICUT FIRE SAFETY CODE AND CURRENT O.S.H.A. - TITLE 29/LABOR IS ALSO REQUIRED WHEN APPLICABLE.
- THE 'ITEMS' SHALL INCLUDE, BUT ARE NOT LIMITED TO FIXTURES, FURNISHINGS, EQUIPMENT, WORKSTATIONS (INCLUDING BUILT-INS), PLAYGROUND EQUIPMENT, LABORATORY FUME HOODS, DARKROOM EQUIPMENT, WELDING STATIONS, SHOP EQUIPMENT, ETC.
- DEALERS ARE RESPONSIBLE FOR DELIVERY AND INSTALLATION OF ALL FURNITURE ITEMS, INCLUDING REMOVAL OF ALL PACKAGING MATERIALS FROM THE SITE.
- PRIOR TO FACTORY PRODUCTION, THE VENDOR/DEALER IS RESPONSIBLE FOR VERIFYING ALL FIELD CONDITIONS FOR POTENTIAL DISCREPANCIES. THIS INCLUDES, NOT LIMITED TO, ROOM DIMENSIONS, FLOOR CASINGWORK, ELECTRICAL/PLUMBING LOCATION/COORDINATION AND ALL WALL MOUNTED SYSTEMS SUCH AS FIRE PULLS, EXTINGUISHERS, THERMOSTATS, ETC. ALL DISCREPANCIES SHALL BE DOCUMENTED TO THE INTERIOR DESIGNER WITHIN 24 HOURS. CHANGES TO THE ORDER WILL BE MADE AT THIS TIME IF THERE ARE INSTALLATION CONFLICTS. SITE VISITS ARE TO BE COORDINATED WITH SILVER/PETRUCELLI + ASSOCIATES.
- TO ENSURE PROPER ATTACHMENT OF FIXTURES, FURNISHINGS & EQUIPMENT ITEMS, INCLUDING ANY TECHNOLOGY ITEMS, WHERE 'ITEMS' ARE ATTACHED TO WALL, CEILING, OVERHEAD STRUCTURE, AND/OR FLOOR, CONTRACTOR SHALL PROVIDE INFORMATION ADEQUATE FOR ARCHITECT TO VERIFY ITEMS. ATTACHED TO WALL, CEILING, AND/OR FLOOR ARE ATTACHED SECURELY AND PER MANUFACTURER'S RECOMMENDATIONS. ARCHITECT'S REVIEW MAY BE IMPLEMENTED DURING SUBMITTAL PROCESS. CONTRACTOR SHALL PROVIDE STRUTS, HANGERS, FASTENERS, SAFETY HARNESSSES, CHANNELS, BOLTS, SCREWS, RODS, ETC. TO SECURELY ATTACH ITEMS TO EXISTING STRUCTURE AS REQUIRED TO MEET FIELD CONDITIONS AND MEET APPLICABLE CODES.
- FURNITURE PACKAGE INCLUDES ONLY ITEMS SHOWN WITH TAGS AND PRINTED IN BLACK. FURNITURE SHOWN AS HALFTONE IS NOT INCLUDED.
- PROVIDE ALL REQUIRED FILLERS, CONNECTIONS, POWER MODULES, HARDWARE, ETC. TO ENSURE PROPER ASSEMBLY/FUNCTION, TYPICAL.

KEYNOTES

- PROVIDE SECURE/SEISMIC ATTACHMENT FOR FLOOR-MOUNTED, CEILING-MOUNTED AND WALL-MOUNTED ITEMS. REFER TO GENERAL NOTE #8.

KEY PLAN

NOT TO SCALE

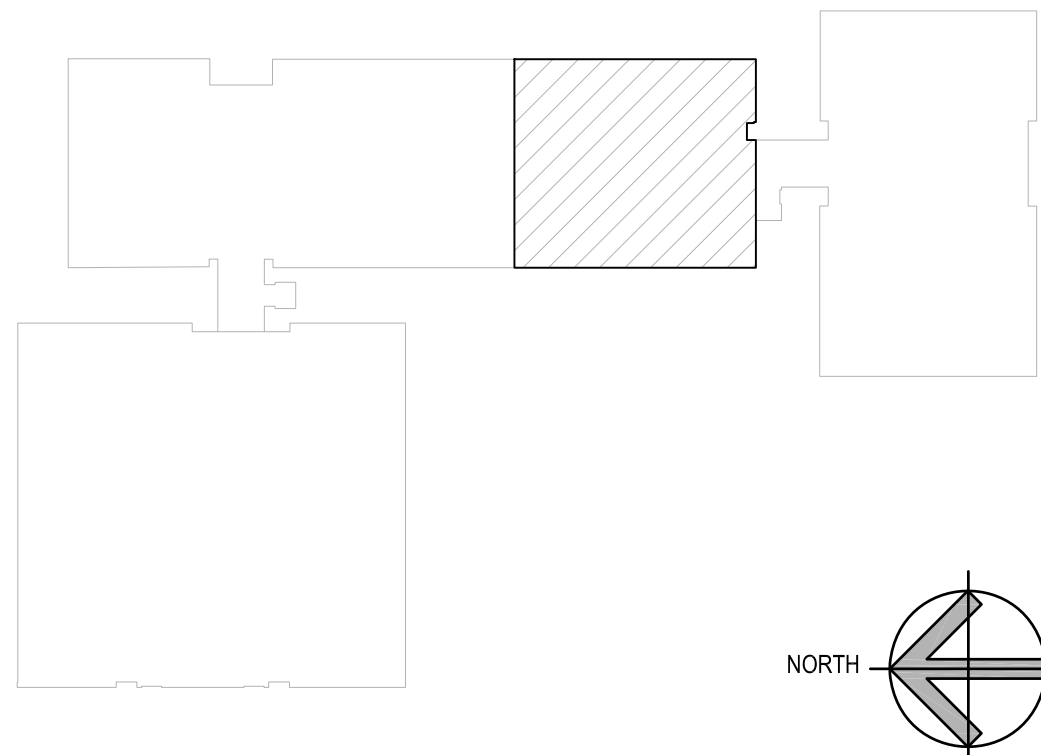

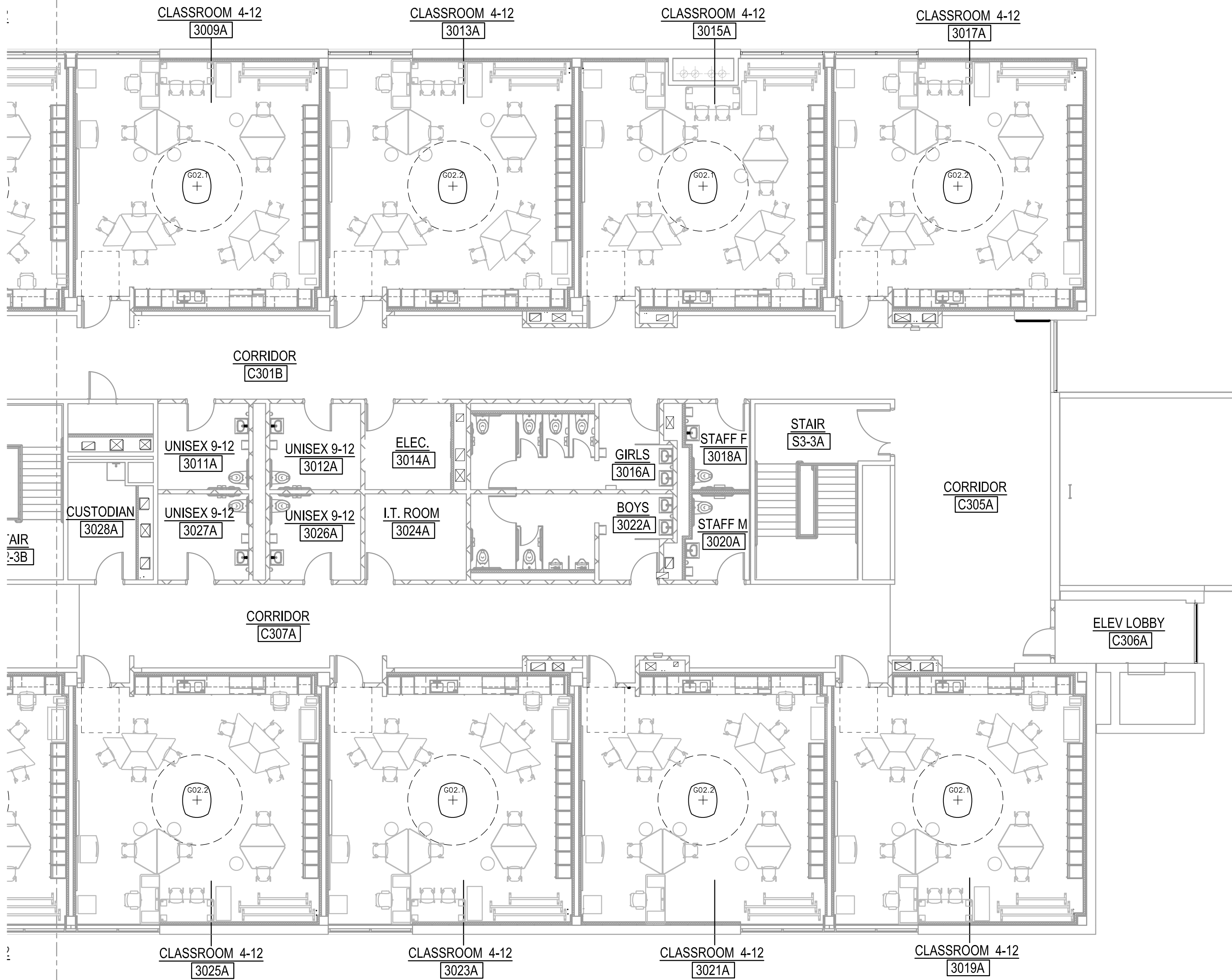

1 **THIRD LEVEL ALTERNATE FURNITURE PLAN - PART A**
1/8"=1'-0"

GENERAL NOTES

- SEE PROJECT MANUAL FOR COMPLETE FURNITURE SPECIFICATION PACKAGE.
- FURNITURE CODES: LETTERS IN THE CODE REFER TO FURNITURE CATEGORY, NUMBERS REFER TO SPECIFIC MODELS & SPECS.
 - A - ADMIN/ OFFICE/CONF. FURNITURE
 - AA - METAL FILES
 - B - CLASSROOM FURNITURE
 - BA - ACTIVITY TABLES
 - BB - STUDENT CHAIRS
 - BC - CLASSROOM SOFT SEATING
 - C - CAFETERIA FURNITURE
 - D - MEDIA CENTER FURNITURE
 - E - STAFF CHAIRS
 - EA - EVENT CHAIRS
 - EB - MISC CHAIRS
 - G - SENSORY EQUIPMENT
 - GA - FITNESS EQUIPMENT
 - H - OT/PT AND HEALTH FURNITURE
 - K - TANDEM SEATING
 - L - SOFT SEATING/ LIFE SKILLS FURNITURE
 - M - MUSIC FURNITURE
 - MA - MUSIC STORAGE
 - N - ART FURNITURE
 - T - LIFE SKILLS CLASSROOM FURNITURE
 - V - INDUSTRIAL/UTILITY FURNITURE
 - W - MISC. EQUIPMENT
 - Y - TECHNOLOGY EQUIPMENT
- IN ORDER TO MEET THE NEEDS OF PERSONS WITH DISABILITIES, WHEN APPLICABLE ALL ITEMS SHALL COMPLY WITH THE CURRENT CONNECTICUT BASIC BUILDING CODE INCLUDING 2003 ICC/ANSI A117.1, SECTION 504 REHABILITATION ACT 1973 INCLUDING THE UNIFORM FEDERAL ACCESSIBILITY STANDARDS (UFAS) AND 504 REGULATIONS, AND THE AMERICANS WITH DISABILITIES ACT TITLE II INCLUDING AMERICANS WITH DISABILITIES ACT ACCESSIBILITY GUIDELINES (ADAAG) AND ADA REGULATIONS.
- ACCESSIBLE KNEE CLEARANCES SHALL BE A MINIMUM OF: 30" WIDE, 27" HIGH (24" CHILD) AND 19" DEEP.
- COMPLIANCE WITH CURRENT CONNECTICUT FIRE SAFETY CODE AND CURRENT O.S.H.A. - TITLE 29/LABOR IS ALSO REQUIRED WHEN APPLICABLE.
- THE 'ITEMS' SHALL INCLUDE, BUT ARE NOT LIMITED TO FIXTURES, FURNISHINGS, EQUIPMENT, WORKSTATIONS (INCLUDING BUILT-INS), PLAYGROUND EQUIPMENT, LABORATORY FUME HOODS, DARKROOM EQUIPMENT, WELDING STATIONS, SHOP EQUIPMENT, ETC.
- DEALERS ARE RESPONSIBLE FOR DELIVERY AND INSTALLATION OF ALL FURNITURE ITEMS, INCLUDING REMOVAL OF ALL PACKAGING MATERIALS FROM THE SITE.
- PRIOR TO FACTORY PRODUCTION, THE VENDOR/DEALER IS RESPONSIBLE FOR VERIFYING ALL FIELD CONDITIONS FOR POTENTIAL DISCREPANCIES. THIS INCLUDES, NOT LIMITED TO, ROOM DIMENSIONS, FRIED CASEWORK, ELECTRICAL/PLUMBING LOCATION/COORDINATION AND ALL WALL MOUNTED SYSTEMS SUCH AS FIRE PULLS, EXTINGUISHERS, THERMOSTATS, ETC. ALL DISCREPANCIES SHALL BE DOCUMENTED TO THE INTERIOR DESIGNER WITHIN 24 HOURS. CHANGES TO THE ORDER WILL BE MADE AT THIS TIME IF THERE ARE INSTALLATION CONFLICTS. SITE VISITS ARE TO BE COORDINATED WITH SILVER/PETRUCELLI + ASSOCIATES.
- TO ENSURE PROPER ATTACHMENT OF FIXTURES, FURNISHINGS & EQUIPMENT ITEMS, INCLUDING ANY TECHNOLOGY ITEMS, WHERE 'ITEMS' ARE ATTACHED TO WALL, CEILING, OVERHEAD STRUCTURE, AND/OR FLOOR, CONTRACTOR SHALL PROVIDE INFORMATION ADEQUATE FOR ARCHITECT TO VERIFY ITEMS. ATTACHED TO WALL, CEILING, AND/OR FLOOR ARE ATTACHED SECURELY AND PER MANUFACTURER'S RECOMMENDATIONS. ARCHITECT'S REVIEW MAY BE IMPLEMENTED DURING SUBMITTAL PROCESS, CONTRACTOR SHALL PROVIDE STRUTS, HANGERS, FASTENERS, SAFETY HARNESSSES, CHANNELS, BOLTS, SCREWS, RODS, ETC. TO SECURELY ATTACH ITEMS TO EXISTING STRUCTURE AS REQUIRED TO MEET FIELD CONDITIONS AND MEET APPLICABLE CODES.
- FURNITURE PACKAGE INCLUDES ONLY ITEMS SHOWN WITH TAGS AND PRINTED IN BLACK. FURNITURE SHOWN AS HALFTONE IS NOT INCLUDED.
- PROVIDE ALL REQUIRED FILLERS, CONNECTIONS, POWER MODULES, HARDWARE, ETC. TO ENSURE PROPER ASSEMBLY/FUNCTION, TYPICAL.

KEYNOTES

- PROVIDE SECURE/SEISMIC ATTACHMENT FOR FLOOR-MOUNTED, CEILING-MOUNTED AND WALL-MOUNTED ITEMS. REFER TO GENERAL NOTE #8.

KEY PLAN

NOT TO SCALE

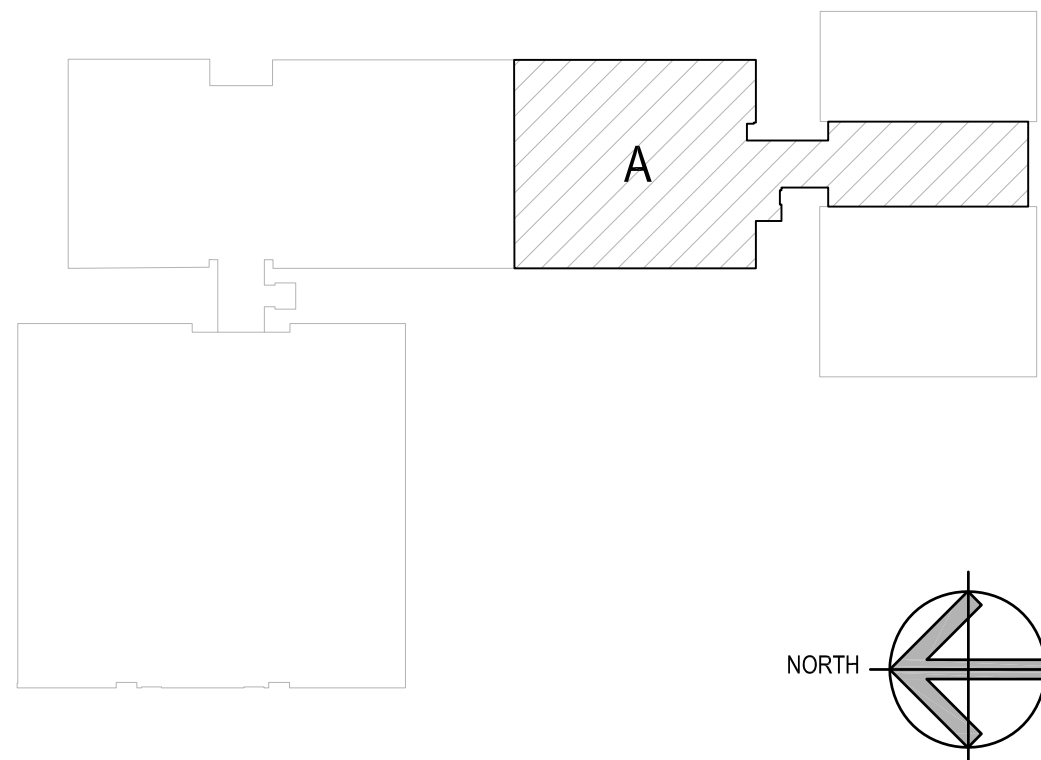

Project Title:

ALTERATIONS AT:

ACES Bassett Road

88 Bassett Road
North Haven, CT 06473



SILVER PETRUCELLI + ASSOCIATES

3190 WHITNEY AVENUE HAMDEN CT 06518
311 STATE STREET NEW LONDON CT 06320
203 230 9007 silverpetrucci.com

Revision	Description	Date	Revised By

Drawing Title:

THIRD LEVEL ALTERNATE FURNITURE PLAN - PART A

STATE PROJECT # 244-0043 SP

Date:

11/14/2023

Scale:

AS NOTED

Drawn By:

KD

Project Number:

22.075

Drawing Number:

FFE-6A

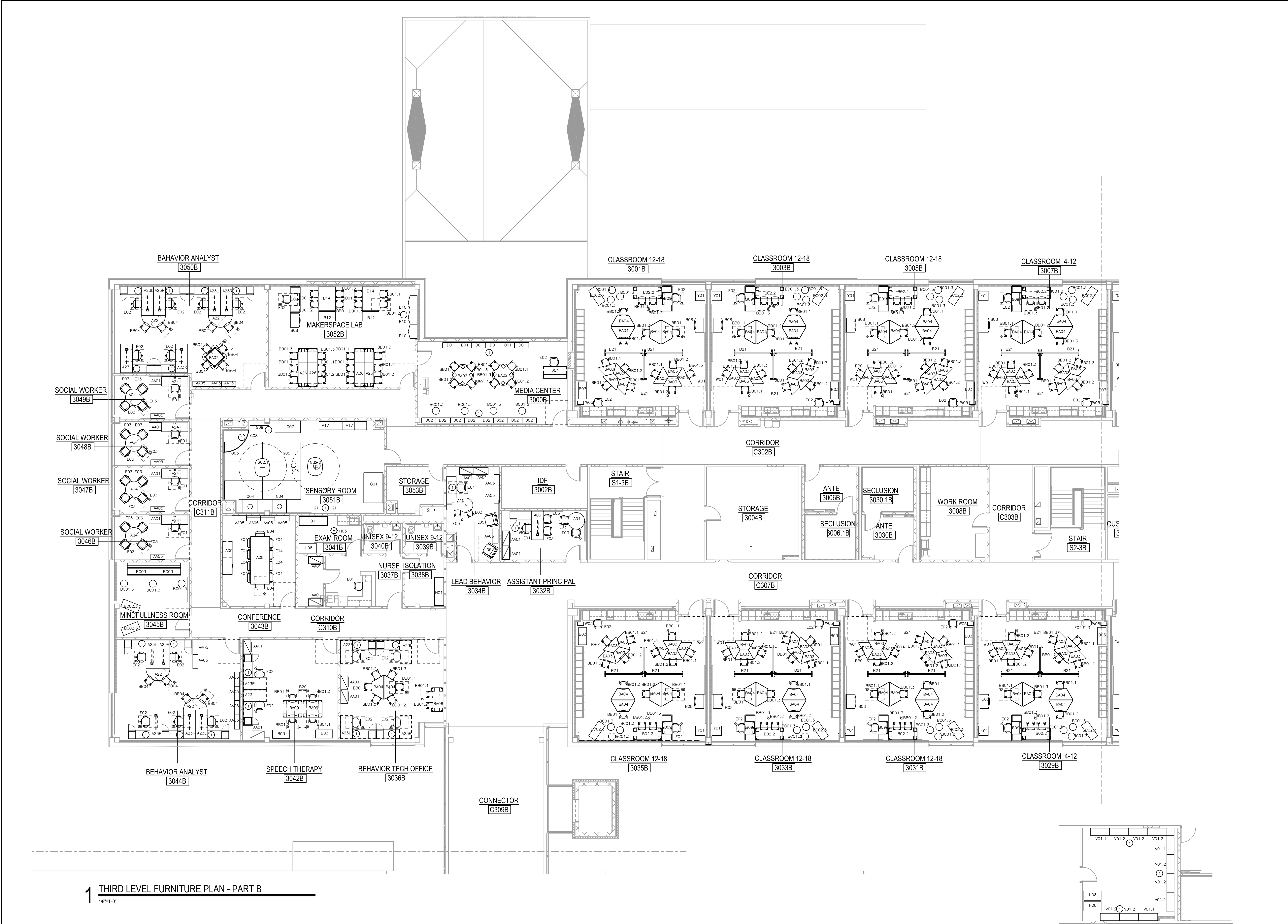

1 THIRD LEVEL FURNITURE PLAN - PART B
1/8"=1'-0"

2 STORAGE 3004B - ADD ALTERNATE ITEMS
1/8"=1'-0"

GENERAL NOTES

- SEE PROJECT MANUAL FOR COMPLETE FURNITURE SPECIFICATION PACKAGE.
- FURNITURE CODES, LETTERS IN THE CODE REFER TO FURNITURE CATEGORY, NUMBERS REFER TO SPECIFIC MODELS & SPECS.
 - A - ADMIN/ OFFICE/CONF. FURNITURE
 - AA - METAL FILES
 - B - CLASSROOM FURNITURE
 - BA - ACTIVITY TABLES
 - BB - STUDENT CHAIRS
 - BC - CLASSROOM SOFT SEATING
 - C - CAFETERIA FURNITURE
 - D - MEDIA CENTER FURNITURE
 - E - STAFF CHAIRS
 - EA - EVENT CHAIRS
 - EB - MISC CHAIRS
 - G - SENSORY EQUIPMENT
 - GA - FITNESS EQUIPMENT
 - H - OT/PT AND HEALTH FURNITURE
 - K - TANDEM SEATING
 - L - SOFT SEATING/ LIFE SKILLS FURNITURE
 - M - MUSIC FURNITURE
 - MA - MUSIC STORAGE
 - N - ART FURNITURE
 - T - LIFE SKILLS CLASSROOM FURNITURE
 - V - INDUSTRIAL UTILITY FURNITURE
 - W - MISC. EQUIPMENT
 - Y - TECHNOLOGY EQUIPMENT
- IN ORDER TO MEET THE NEEDS OF PERSONS WITH DISABILITIES, WHEN APPLICABLE ALL ITEMS SHALL COMPLY WITH THE CURRENT CONNECTICUT BASIC BUILDING CODE INCLUDING 2003 ICC/ANSI A117.1, SECTION 504 REHABILITATION ACT 1973 INCLUDING THE UNIFORM FEDERAL ACCESSIBILITY STANDARDS (UFAS) AND 504 REGULATIONS, AND THE AMERICANS WITH DISABILITIES ACT TITLE II INCLUDING AMERICANS WITH DISABILITIES ACT ACCESSIBILITY GUIDELINES (ADAAG) AND ADA REGULATIONS.
- ACCESSIBLE KNEE CLEARANCES SHALL BE A MINIMUM OF: 30" WIDE, 27" HIGH (24" CHILD) AND 19" DEEP.
- COMPLIANCE WITH CURRENT CONNECTICUT FIRE SAFETY CODE AND CURRENT O.S.H.A. - TITLE 29/LABOR IS ALSO REQUIRED WHEN APPLICABLE.
- THE 'ITEMS' SHALL INCLUDE, BUT ARE NOT LIMITED TO: FIXTURES, FURNISHINGS, EQUIPMENT, WORKSTATIONS (INCLUDING BUILT-INS), PLAYGROUND EQUIPMENT, LABORATORY FUME HOODS, DARKROOM EQUIPMENT, WELDING STATIONS, SHOP EQUIPMENT, ETC.
- DEALERS ARE RESPONSIBLE FOR DELIVERY AND INSTALLATION OF ALL FURNITURE ITEMS, INCLUDING REMOVAL OF ALL PACKAGING MATERIALS FROM THE SITE.
- PRIOR TO FACTORY PRODUCTION, THE VENDOR/DEALER IS RESPONSIBLE FOR VERIFYING ALL FIELD CONDITIONS FOR POTENTIAL DISCREPANCIES. THIS INCLUDES, NOT LIMITED TO, ROOM DIMENSIONS, FLOOR CASEWORK, ELECTRICAL/PLUMBING LOCATION/COORDINATION AND ALL WALL MOUNTED SYSTEMS SUCH AS FIRE PULLS, EXTINGUISHERS, THERMOSTATS, ETC. ALL DISCREPANCIES SHALL BE DOCUMENTED TO THE INTERIOR DESIGNER WITHIN 24 HOURS. CHANGES TO THE ORDER WILL BE MADE AT THIS TIME IF THERE ARE INSTALLATION CONFLICTS. SITE VISITS ARE TO BE COORDINATED WITH SILVER/PETRUCELLI + ASSOCIATES.
- TO ENSURE PROPER ATTACHMENT OF FIXTURES, FURNISHINGS & EQUIPMENT ITEMS, INCLUDING ANY TECHNOLOGY ITEMS, WHERE 'ITEMS' ARE ATTACHED TO WALL, CEILING, OVERHEAD STRUCTURE, AND/OR FLOOR, CONTRACTOR SHALL PROVIDE INFORMATION ADEQUATE FOR ARCHITECT TO VERIFY ITEMS. ATTACHED TO WALL, CEILING, AND/OR FLOOR ARE ATTACHED SECURELY AND PER MANUFACTURER'S RECOMMENDATIONS. ARCHITECT'S REVIEW MAY BE IMPLEMENTED DURING SUBMITTAL PROCESS, CONTRACTOR SHALL PROVIDE STRUTS, HANGERS, FASTENERS, SAFETY HARNESSES, CHANNELS, BOLTS, SCREWS, RODS, ETC. TO SECURELY ATTACH ITEMS TO EXISTING STRUCTURE AS REQUIRED TO MEET FIELD CONDITIONS AND MEET APPLICABLE CODES.
- FURNITURE PACKAGE INCLUDES ONLY ITEMS SHOWN WITH TAGS AND PRINTED IN BLACK. FURNITURE SHOWN AS HALFTONE IS NOT INCLUDED.
- PROVIDE ALL REQUIRED FILLERS, CONNECTIONS, POWER MODULES, HARDWARE, ETC. TO ENSURE PROPER ASSEMBLY/FUNCTION, TYPICAL.

KEYNOTES

- PROVIDE SECURE/REINFORCEMENT ATTACHMENT FOR FLOOR-MOUNTED, CEILING-MOUNTED AND WALL-MOUNTED ITEMS. REFER TO GENERAL NOTE #8.

KEY PLAN

NOT TO SCALE

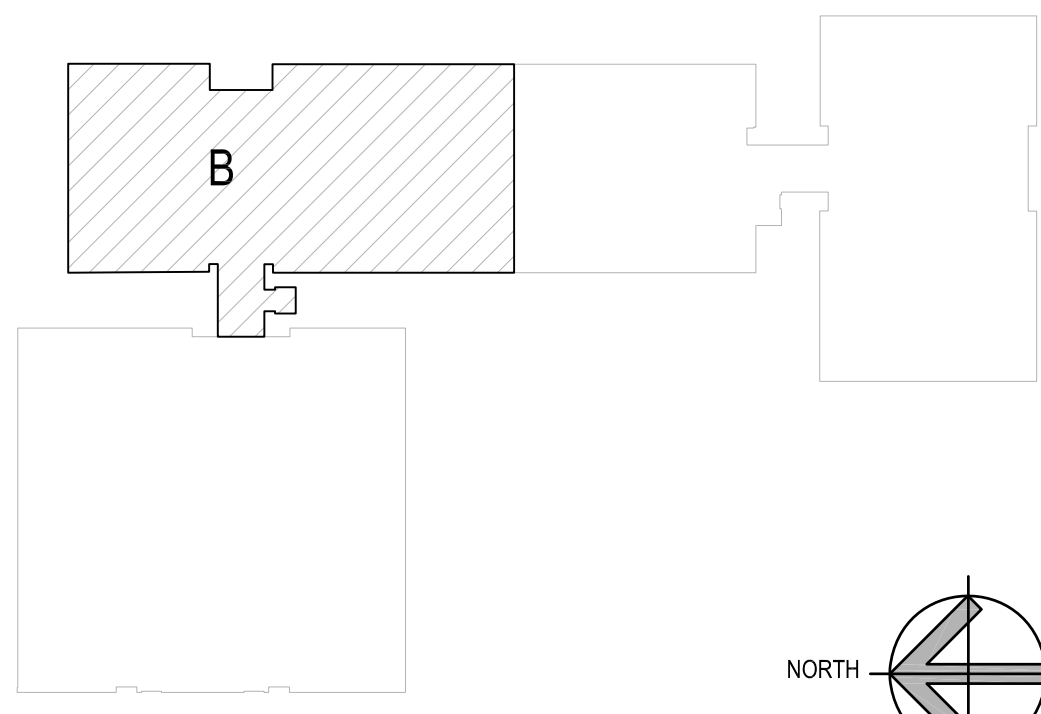

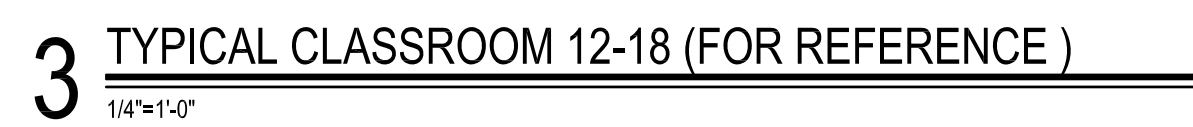





TECHNOLOGY NOTES	
1.	IT CLOSET SCOPE FOR ROOMS IT 3024A, IDF 3002B AND IT 3054C AS DEFINED BY SPECIFICATIONS 242100.
2.	WIRELESS ACCESS POINT WORK THROUGHOUT THE SPACE AS LISTED ON THE DEVICE MATRIX LIST AND LOCATED ON REFERENCE DRAWINGS T131.1, T132.1 & T133.1

1 SECOND FLOOR - OVERALL
1/16" = 1'-0"

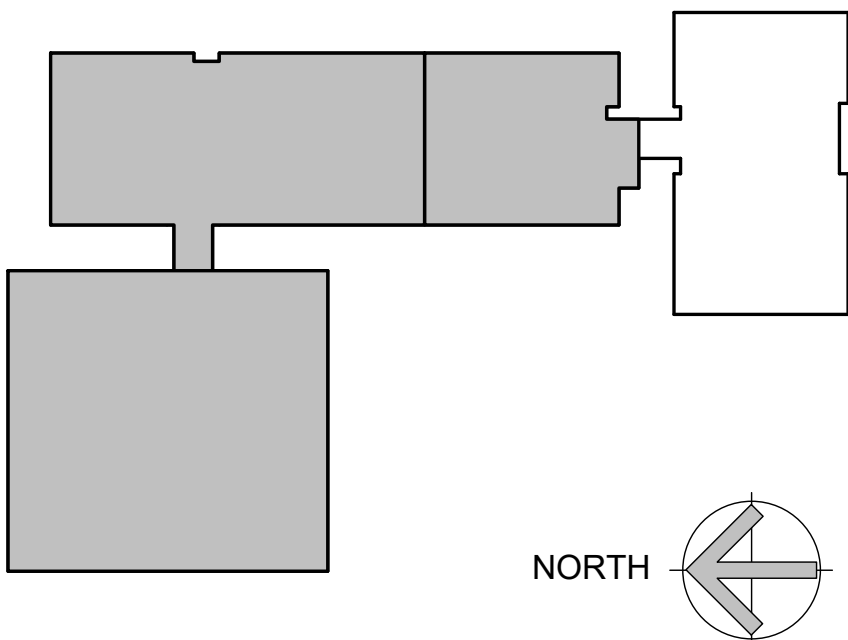

Project Title:
ALTERATIONS AT:
ACES Bassett Road
88 Bassett Road
North Haven, CT 06473



SILVER PETRUCCELLI + ASSOCIATES
3190 WHITNEY AVENUE HAMDEN CT 06518
311 STATE STREET NEW LONDON CT 06320
203 230 9007 silverpetrucci.com

Revision:	Description:	Date:	Revised By:



Drawing Title:
SECOND FLOOR OVERALL PLAN
STATE PROJECT #244-0043 SP

Date: 11/14/2023
Scale: As indicated
Drawn By: [Signature]
Author: [Signature]
Project Number: 22-075
Drawing Number:

T300

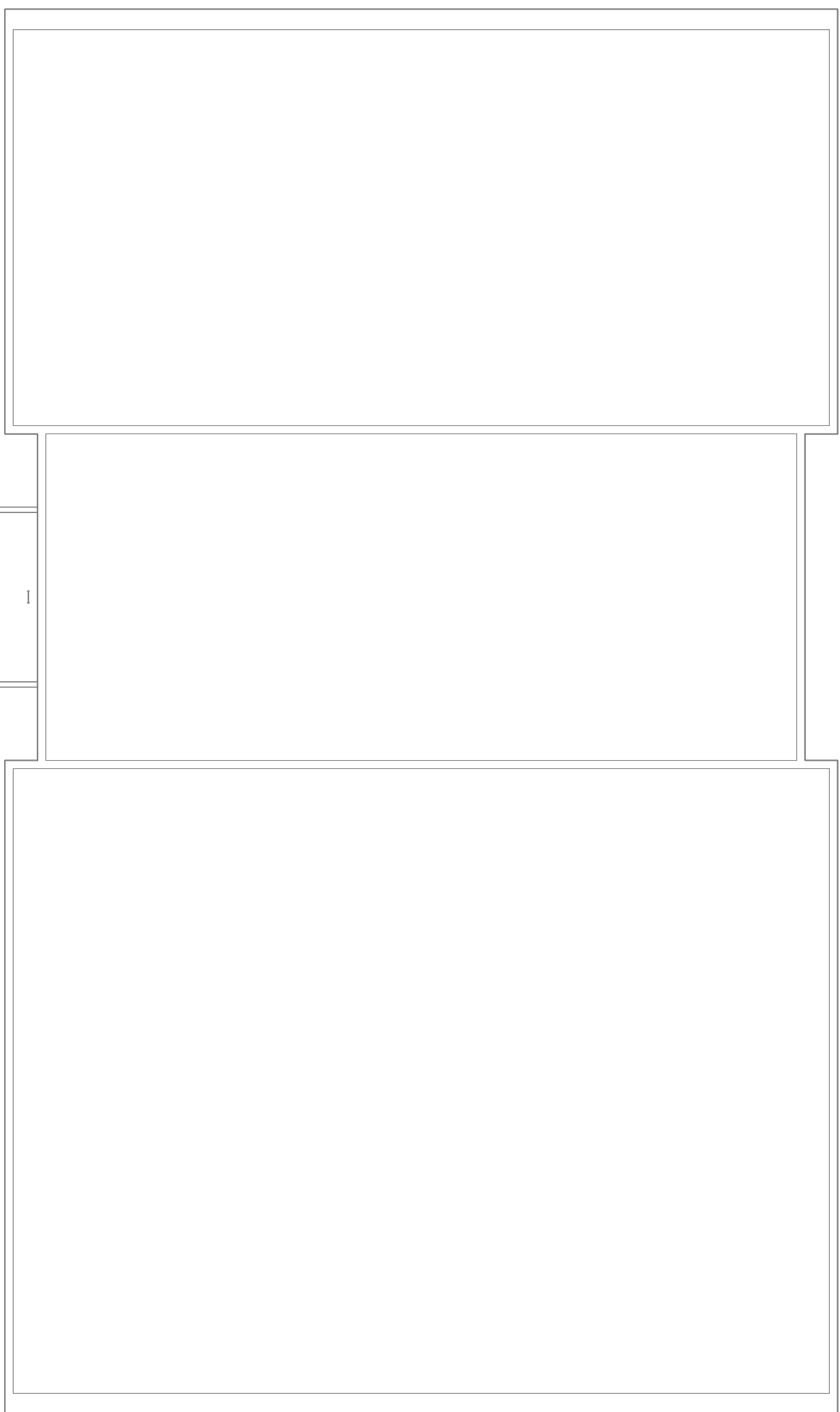

TECHNOLOGY NOTES	
1.	I.T. CLOSET SCOPE FOR ROOMS IDF 2059B AND IDF 2063C AS DEFINED BY SPECIFICATIONS 242100.
2.	WIRELESS ACCESS POINT WORK THROUGHOUT THE SPACE AS LISTED ON THE DEVICE MATRIX LIST AND LOCATED ON REFERENCE DRAWINGS T121.1, T122.1 & T123.1

1 THIRD FLOOR - OVERALL

1/16" = 1'-0"

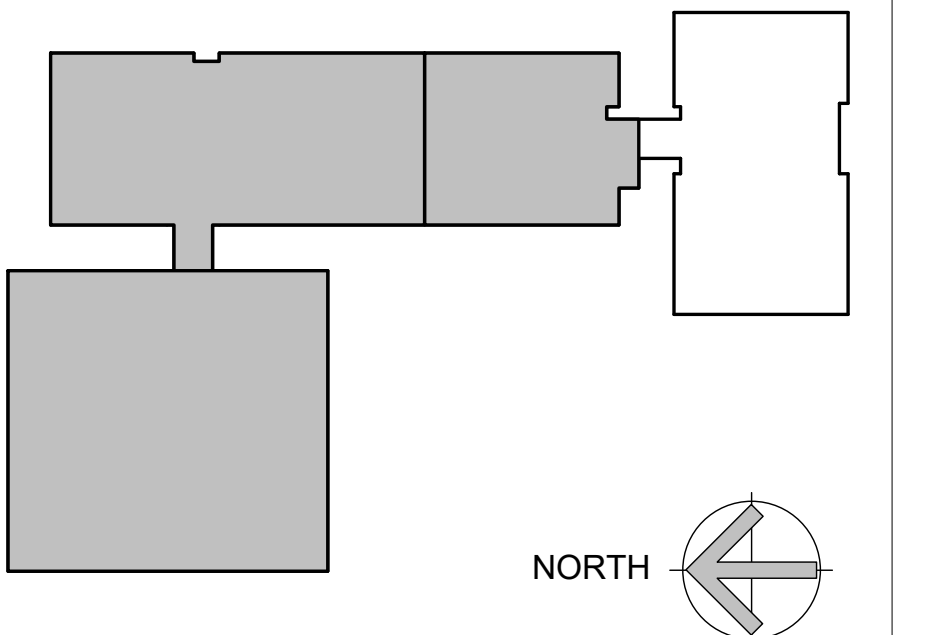

Project Title:
ALTERATIONS AT:
ACES Bassett Road
88 Bassett Road
North Haven, CT 06473



SILVER PETRUCELLI + ASSOCIATES
3190 WHITNEY AVENUE HAMDEN CT 06518
311 STATE STREET NEW LONDON CT 06320
203 230 9007 silverpetrucci.com

Revision:	Description:	Date:	Revised By:



Drawing Title:
THIRD FLOOR OVERALL PLAN
STATE PROJECT #244-0043 SP

Date: 11/14/2023
Scale: As indicated
Drawn By:
Author:
Project Number: 22-075
Drawing Number:

T301

VOICE/DATA SYMBOLS

ICP	INTERCOM
MCP	MASTER LOCK CONTROL PANEL

+ SPECIAL MOUNTING HEIGHT. COORDINATE LOCATION WITH ARCHITECTURAL ELEVATIONS.

TELECOMMUNICATIONS BONDING BACKBONE

1. LOCATE, IDENTIFY, SEPARATE, AND COMPLETELY REMOVE AND DISPOSE OF ALL EXISTING COMMUNICATIONS CABLING (UNLESS OTHERWISE INDICATED AS "EXISTING TO REMAIN" OR "EXISTING TO REMAIN AND RELOCATE") WITHIN THE AREAS TO BE RENOVATED AND THE EXISTING TERMINATIONS IN THE COMMUNICATIONS CLOSETS IN ACCORDANCE WITH ELECTRICAL CODE REQUIREMENTS FOR REMOVAL OF ABANDONED CABLING.

- ## COMMUNICATIONS GENERAL NOTES

10. COMMUNICATIONS CONTRACTOR SHALL VISIT AND EXAMINE CAREFULLY THE EXISTING AREAS AFFECTED BY THIS WORK AND BECOME FAMILIAR WITH EXISTING CONDITIONS. CONTRACTOR SHALL PERFORM THIS PRIOR TO SUBMITTING A PROPOSAL. SUBMISSION OF A PROPOSAL SHALL BE CONSTRUED AS EVIDENCE THAT SUCH AN EXAMINATION HAS BEEN MADE AND LATER CLAIMS WILL NOT BE RECOGNIZED FOR EXTRA LABOR, EQUIPMENT OR MATERIALS REQUIRED BECAUSE OF DIFFICULTIES ENCOUNTERED WHICH COULD HAVE BEEN FORESEEN OR SUCH AN EXAMINATION BEING MADE.

1. ELECTRICAL CONTRACTOR'S SCOPE: FURNISH AND INSTALL ONE (1) 2" CONDUIT PATHWAY TO EACH AND EVERY ELEVATOR MACHINE ROOM (REFER TO THE MOST CURRENT REVISION OF BCSI)

- TELECOMMUNICATIONS DISTRIBUTION METHODS MANUAL FOR PULL BOX SIZING, PULL BOX LOCATING, AND CONDUIT BEND RADII). TELECOMMUNICATIONS CONTRACTOR COORDINATION REQUIRED).
2. TELECOMMUNICATIONS CONTRACTOR'S SCOPE: FURNISH AND INSTALL ONE (1) STRUCTURED CABLING CATEGORY 6A LINK TO THE ELEVATOR CONTROLLER(S) FOR EACH AND EVERY ELEVATOR CAB, AND ONE (1) STRUCTURED CABLING CATEGORY 6A LINK FOR EACH ELEVATOR MACHINE ROOM. THESE CABLING LINKS SHALL ORIGINATE FROM THE DESIGNATED (NEAREST) TELECOMMUNICATIONS ROOM AND EXTEND TO EACH ELEVATOR MACHINE ROOM. THE EXACT OUTLET HANDOFF LOCATION SHALL BE COORDINATED WITH THE ELEVATOR CONTRACTOR. PATHWAY COORDINATION WITH THE ELECTRICAL CONTRACTOR IS REQUIRED PRIOR TO INSTALLATION OF CONDUIT.

1. GROUNDING SYSTEMS SHALL BE INSTALLED IN ACCORDANCE WITH THE REQUIREMENTS OF THE LOCAL AUTHORITIES, AND SUBJECT TO THE APPROVAL OF THE ELECTRICAL ENGINEER.
2. ALL GROUND WIRES AND BONDING JUMPERS SHALL BE GREEN INSULATED COPPER. ALL GROUND WIRES SHALL BE WITHOUT JOINTS AND SPLICES OVER THE ENTIRE LENGTH.
3. WHERE IT IS NECESSARY TO PLACE BONDING CONDUCTORS IN FERROUS METAL CONDUIT THAT EXCEEDS 3' IN LENGTH, THE CONDUCTORS SHALL BE BONDED TO EACH END OF THE CONDUIT. OBTAIN WRITTEN AUTHORIZATION FROM ENGINEER PRIOR TO UTILIZING FERROUS METAL CONDUITS FOR GROUNDING CONDUCTORS.

6. PROVIDE AN INSULATED, STRANDED UNINTERRUPTED BONDING CONDUCTOR BETWEEN THE TMGB AND THE MAIN ELECTRICAL PANEL ALTERNATING CURRENT EQUIPMENT GROUND THAT IS SERVING THE BUILDING. THE BONDING CONDUCTOR SHALL BE MECHANICALLY BONDED TO BOTH THE TMGB AND THE GROUND BAR IN THE ELECTRICAL PANEL WITH TWO HOLE LUGS THAT ARE HYDRAULICALLY CRIMPED ONTO EACH END OF THE BONDING CONDUCTOR.

1. CONDUITS AND SLEEVES ARE SHOWN DIAGRAMMATICALLY AS COMMUNICATION PATHWAY REQUIREMENTS. EXACT ROUTING, BENDS, PULL-BOX LOCATIONS, ETC. ARE SUBJECT TO FIELD CONDITIONS AND SHALL BE COORDINATED WITH ELECTRICAL ENGINEER. REFER TO ELECTRICAL DRAWINGS FOR DETAILS.

1. CONDUITS AND SLEEVES ARE SHOWN DIAGRAMMATICALLY AS COMMUNICATION PATHWAY REQUIREMENTS. EXCEPT ROUTING, BENDS, PULL BOX LOCATIONS, ETC. ARE SUBJECT TO FIELD CONDITIONS AND SHALL BE COORDINATED WITH ELECTRICAL ENGINEER. REFER TO ELECTRICAL DRAWINGS FOR DETAILS.
2. COMMUNICATIONS CONDUIT RUNS SHALL BE INSTALLED WITH:
 - A. NO BENDS IN EXCESS OF 90 DEGREES
 - B. NO AGGREGATE OF BENDS GREATER THAN 180 DEGREES BETWEEN PULL BOXES OR PULL POINTS
 - C. NO CONTINUOUS SECTION IN EXCESS OF 100'
 - D. NO BENDS OCCURRING WITH PULL BOXES.
3. COMMUNICATIONS CONDUIT BENDS SHALL BE INSTALLED WITH:
 - A. A BEND RADIUS OF 4 TIMES THE CONDUIT'S INNER DIAMETER FOR CONDUITS 3/4" TRADE SIZE OR SMALLER
 - B. A BEND RADIUS OF 10 TIMES THE CONDUIT'S INNER DIAMETER FOR CONDUITS GREATER THAN 3/4" TRADE SIZE
4. COMMUNICATIONS CONDUIT SYSTEM SHALL BE PROPERLY BONDED IN ACCORDANCE WITH ALL NATIONAL OR LOCAL REQUIREMENTS
5. ELECTRICAL CONTRACTOR SHALL SUBMIT SHOP DRAWINGS OF FIELD COORDINATED TELECOM PATHWAYS TO ELECTRICAL ENGINEER AND TELECOM ENGINEER FOR REVIEW AND APPROVAL.

DRAWING No	DRAWING TITLE
1000	COMMUNICATIONS COVER SHEET
T121	COMMUNICATIONS SECOND LEVEL FLOOR PLAN - PART A
T122	COMMUNICATIONS SECOND LEVEL FLOOR PLAN - PART B
T123	COMMUNICATIONS SECOND LEVEL FLOOR PLAN - PART C
T124	COMMUNICATIONS SECOND LEVEL FLOOR PLAN - PART D
T125	COMMUNICATIONS SECOND LEVEL FLOOR PLAN - PART E
T126	COMMUNICATIONS SECOND LEVEL FLOOR PLAN - PART F
T127	COMMUNICATIONS SECOND LEVEL FLOOR PLAN - PART G
T128	COMMUNICATIONS SECOND LEVEL FLOOR PLAN - PART H
T129	COMMUNICATIONS SECOND LEVEL FLOOR PLAN - PART I
T130	COMMUNICATIONS SECOND LEVEL FLOOR PLAN - PART J
T131	COMMUNICATIONS THIRD LEVEL FLOOR PLAN - PART A
T132	COMMUNICATIONS THIRD LEVEL FLOOR PLAN - PART B
T133	COMMUNICATIONS THIRD LEVEL FLOOR PLAN - PART C
T134	COMMUNICATIONS THIRD LEVEL FLOOR PLAN - PART D
T135	COMMUNICATIONS THIRD LEVEL FLOOR PLAN - PART E
T136	COMMUNICATIONS THIRD LEVEL FLOOR PLAN - PART F
T137	COMMUNICATIONS THIRD LEVEL FLOOR PLAN - PART G
T138	COMMUNICATIONS THIRD LEVEL FLOOR PLAN - PART H
T139	COMMUNICATIONS THIRD LEVEL FLOOR PLAN - PART I
T140	COMMUNICATIONS THIRD LEVEL FLOOR PLAN - PART J
T200	COMMUNICATIONS PART PLAN & ELEVATIONS
T201	COMMUNICATIONS PART PLAN & ELEVATIONS
T202	COMMUNICATIONS PART PLAN & ELEVATIONS

- DRAWING NOTES:**
1. REFER TO DRAWING T000 FOR COMMUNICATIONS LEGENDS AND GENERAL NOTES.
 2. CONTRACTOR SHALL BE RESPONSIBLE FOR COORDINATING ALL TELECOMMUNICATION PATHWAYS WITH OTHER TRADES AND OWNER PRIOR TO STARTING WORK.
 3. FIRESTOP ALL CONDUIT SLEEVES/PENETRATIONS WITH APPROVED SEALANT/PUTTY.
 4. REFER TO ELECTRICAL DRAWINGS FOR FURNITURE POKE-THRU/WALL FEED LOCATIONS.
 5. REFER TO ELECTRICAL DRAWINGS FOR FLOOR BOX SPECIFICATIONS.
 6. DATA CABLING SERVING 2ND FLOOR PART A ORIGINATES FROM 3RD FLOOR CTS.3024A AS NOTED ON DRAWING.

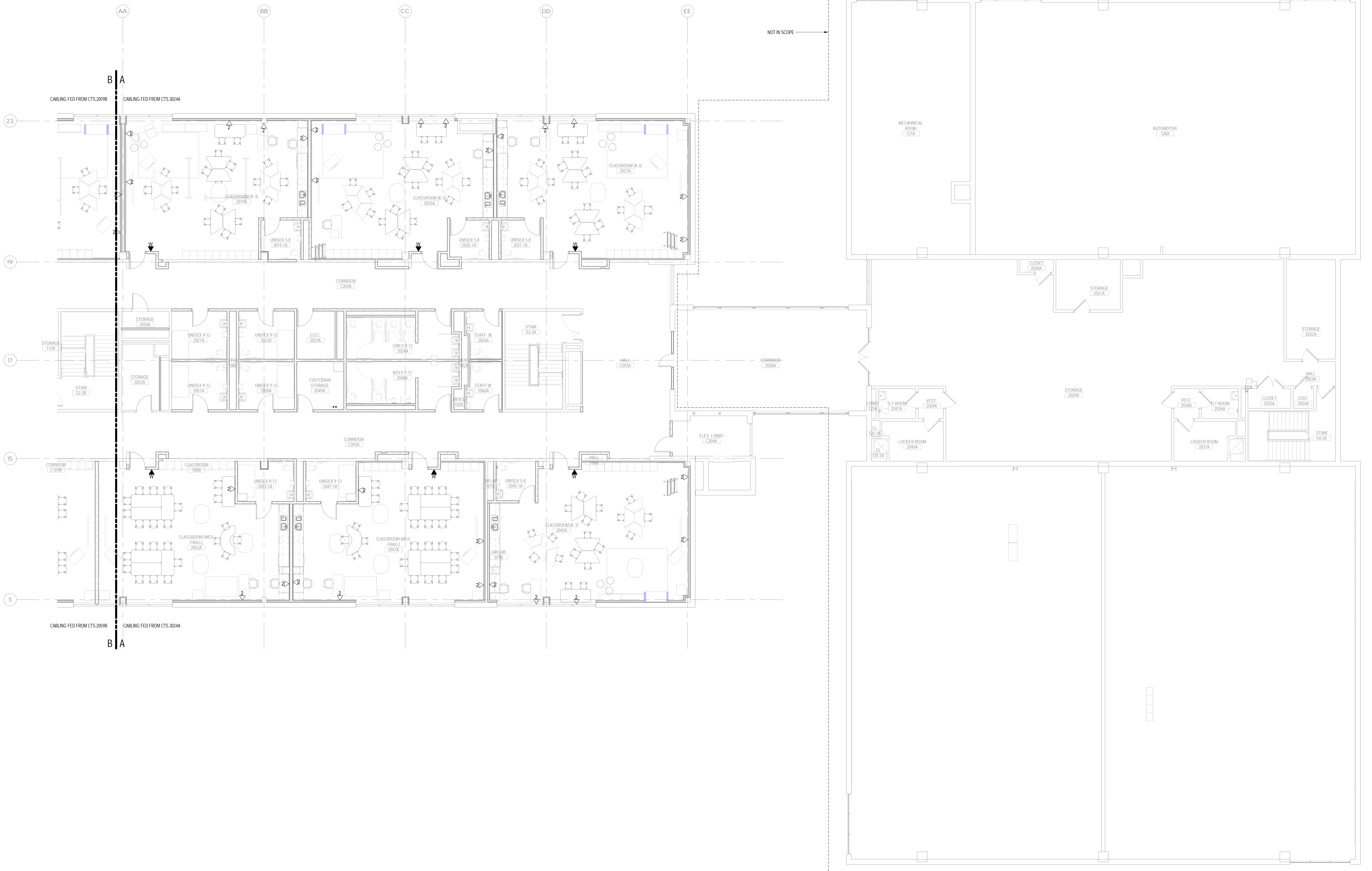

1 SECOND LEVEL PLAN - PART A
SCALE: 1/8" = 1'-0"

Project Title:
**ALTERATIONS AT:
ACES Bassett Road
88 Bassett Road
North Haven, CT 06473**

AKF
One Audubon Street, 5th Floor
New Haven, CT 06511
T: (203) 323-4333
Leadership in Engineering & Integrated Services



SILVER PETRUCELLI + ASSOCIATES
3190 WHITNEY AVENUE HAMDEN CT 06518
311 STATE STREET NEW LONDON CT 06320
203 230 9007 silverpetrucci.com

Revision:	Description:	Date:	Revised By:

Drawing Title:
**COMMUNICATIONS SECOND LEVEL
FLOOR PLAN - PART A**

STATE PROJECT # 244-0043 SP

Date: 11/14/2023
Scale: 1/8" = 1'-0"
Drawn By: RRB
Project Number: 22-075

Drawing Number:
T121

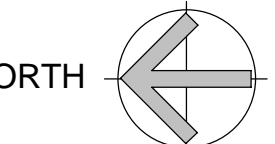

DRAWING NOTES:

1. REFER TO DRAWING T000 FOR COMMUNICATIONS LEGENDS AND GENERAL NOTES.
2. CONTRACTOR SHALL BE RESPONSIBLE FOR COORDINATING ALL TELECOMMUNICATION PATHWAYS WITH OTHER TRADES AND OWNER PRIOR TO STARTING WORK.
3. FIRESTOP ALL CONDUIT SLEEVES/PENETRATIONS WITH APPROVED SEALANT/PUTTY.
4. REFER TO ELECTRICAL DRAWINGS FOR FURNITURE POKE-THRU/WALL FEED LOCATIONS.
5. REFER TO ELECTRICAL DRAWINGS FOR FLOOR BOX SPECIFICATIONS.
6. DATA CABLING SERVING 2ND FLOOR PART A ORIGINATES FROM 3RD FLOOR CTS.3024A AS NOTED ON DRAWING.

KEY NOTES

① SYMBOL DENOTES KEY NOTE

1. TWO (2) 4" EMT CONDUITS FOR SERVICE PROVIDER CABLING. EACH CONDUIT SHALL CONTAIN TWO (2) 4" THREE CELL MAXCELL FLEXIBLE INNERDUCTS. CONDUITS SHALL BE PROPERLY SECURED, GROUNDED, AND INSTALLED WITH PROTECTIVE GROMMETS AT BOTH ENDS. FM BY DIVISION 26 CONTRACTOR.
2. TWO (2) 4" EMT CONDUITS FOR HORIZONTAL CABLING. EACH CONDUIT SHALL CONTAIN TWO (2) 4" THREE CELL MAXCELL FLEXIBLE INNERDUCTS. CONDUITS SHALL BE PROPERLY SECURED, GROUNDED, AND INSTALLED WITH PROTECTIVE GROMMETS AT BOTH ENDS. FM BY DIVISION 26 CONTRACTOR.
3. TWO (2) STACKED 4" EMT CONDUITS BETWEEN THE THIRD FLOOR COMMUNICATIONS TECHNOLOGY SPACE 3024A AND THE SECOND FLOOR ACCESSIBLE CEILING FOR BACKBONE CABLING DISTRIBUTION. CONDUITS SHALL BE PROPERLY SECURED, GROUNDED, AND INSTALLED WITH PROTECTIVE GROMMETS. FIRE RATING OF PENETRATED WALLS SHALL BE MAINTAINED. FM BY DIVISION 26 CONTRACTOR.
4. COMMUNICATIONS PULL BOX FOR SERVICE PROVIDER CABLING. FM BY DIVISION 26 CONTRACTOR.

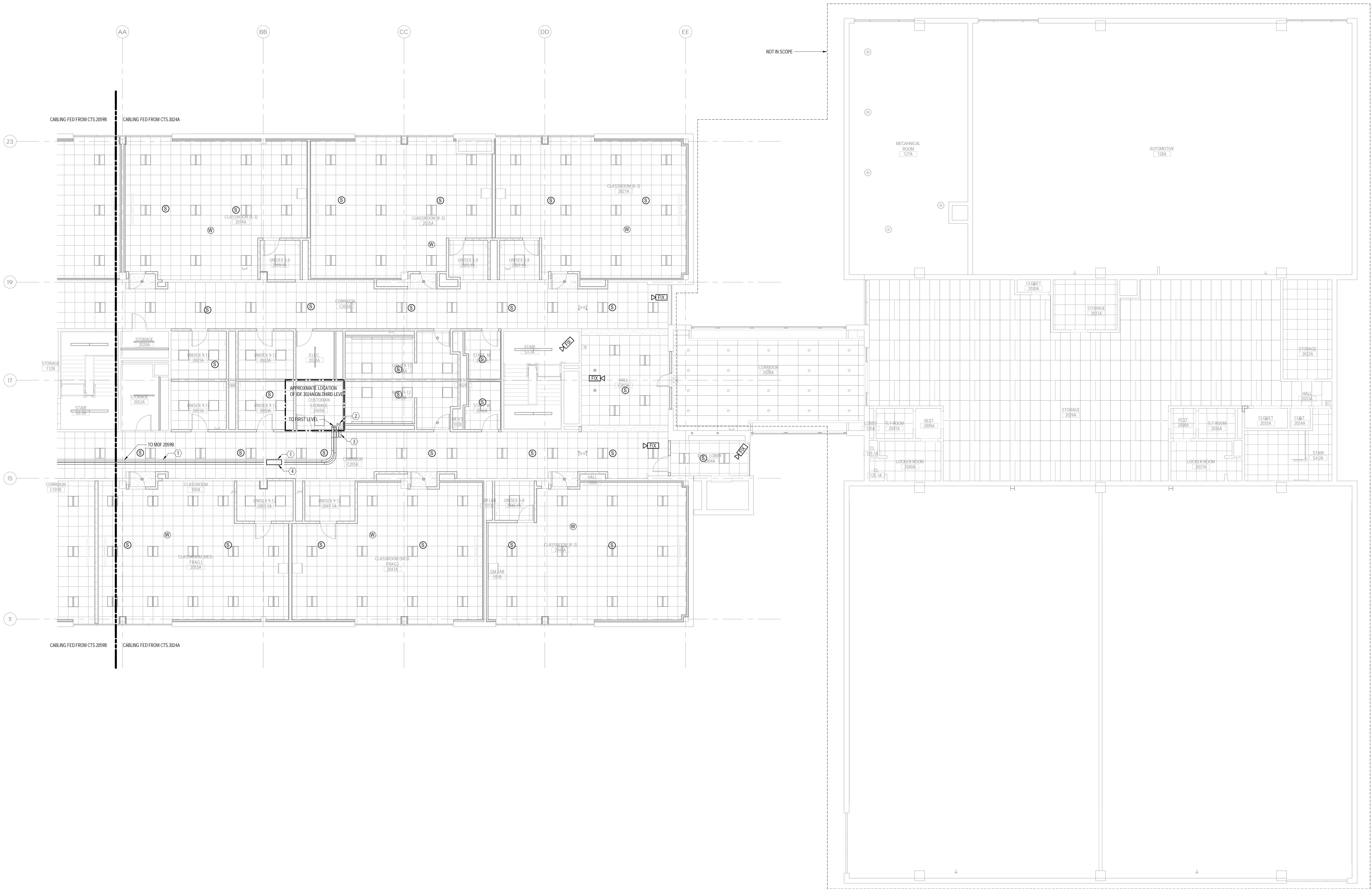

① SECOND LEVEL PLAN - PART A
SCALE: 1/8" = 1'-0"

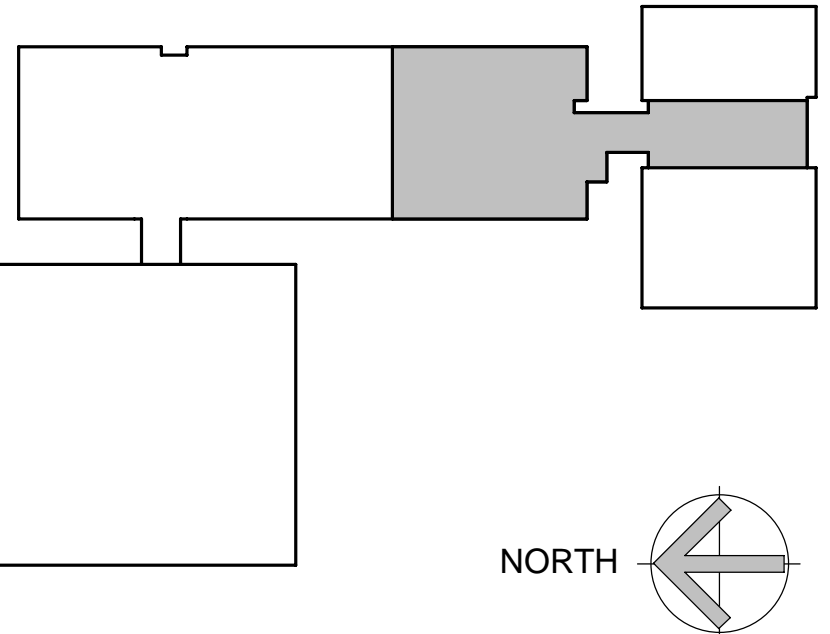

Project Title:
**ALTERATIONS AT:
ACES Bassett Road
88 Bassett Road
North Haven, CT 06473**

AKF
One Audubon Street, 5th Floor
New Haven, CT 06511
T: (203) 323-4333
Leadership in Engineering & Integrated Services



SILVER PETRUCELLI + ASSOCIATES
3190 WHITNEY AVENUE HAMDEN CT 06518
311 STATE STREET NEW LONDON CT 06320
203 230 9007 silverpetrucci.com

Revision:	Description:	Date:	Revised By:

Drawing Title:
**COMMUNICATIONS SECOND LEVEL
RCP - PART A**

STATE PROJECT # 244-0043 SP

Date: 11/14/2023
Scale: 1/8" = 1'-0"
Drawn By: RRB
Project Number: 22-075

Drawing Number:
T121.1

DRAWING NOTES:

1. REFER TO DRAWING T000 FOR COMMUNICATIONS LEGENDS AND GENERAL NOTES.
2. CONTRACTOR SHALL BE RESPONSIBLE FOR COORDINATING ALL TELECOMMUNICATION PATHWAYS WITH OTHER TRADES AND OWNER PRIOR TO STARTING WORK.
3. FIRESTOP ALL CONDUIT SLEEVES/PENETRATIONS WITH APPROVED SEALANT/PUTTY.
4. REFER TO ELECTRICAL DRAWINGS FOR FURNITURE POKE-THRU/WALL FEED LOCATIONS.
5. REFER TO ELECTRICAL DRAWINGS FOR FLOOR BOX SPECIFICATIONS.
6. DATA CABLING SERVING SECOND FLOOR PART B ORIGINATES FROM 2ND FLOOR CTS.2059B AS NOTED ON DRAWING.

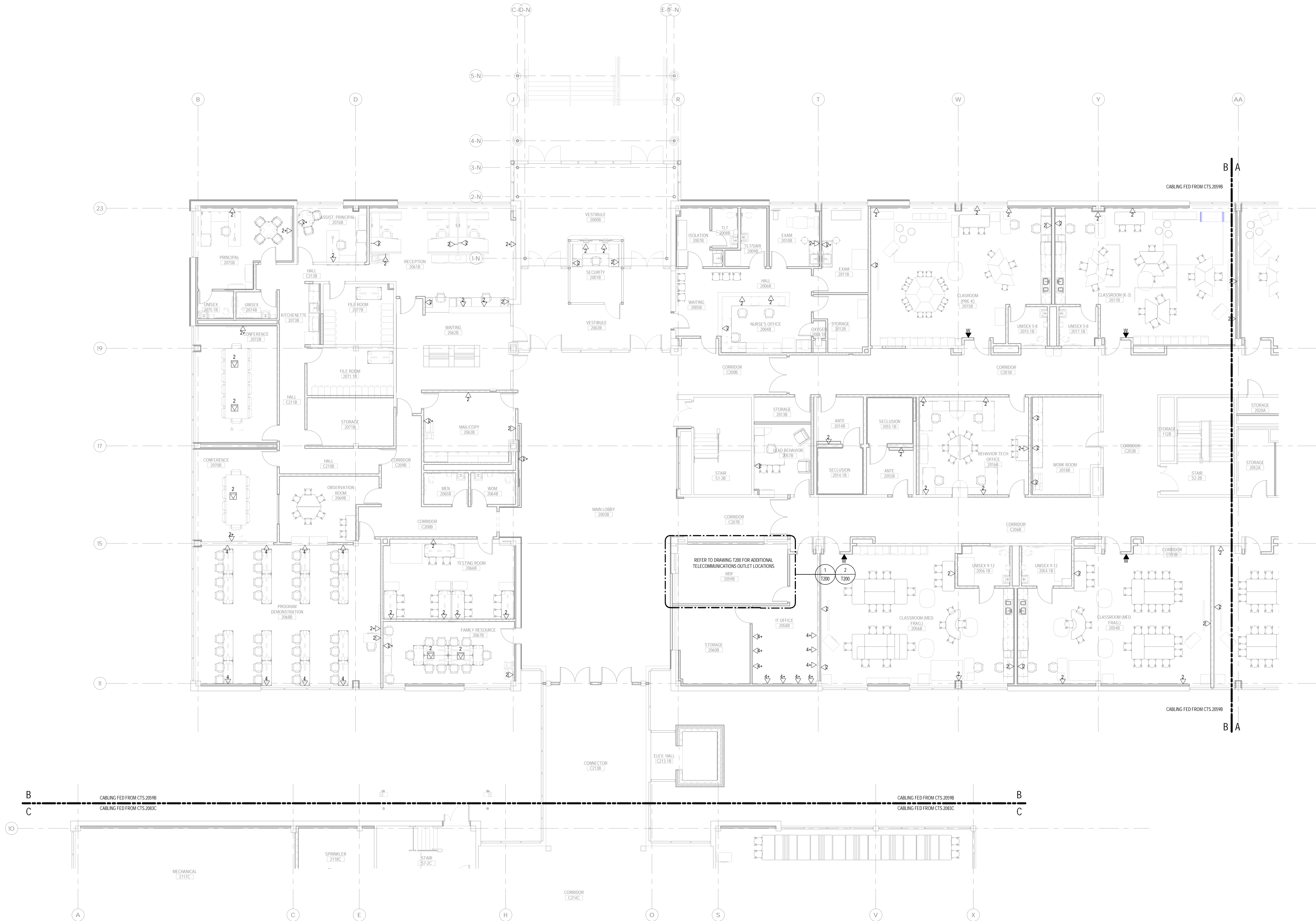

1 SECOND LEVEL PLAN - PART B
SCALE: 1/8" = 1'-0"

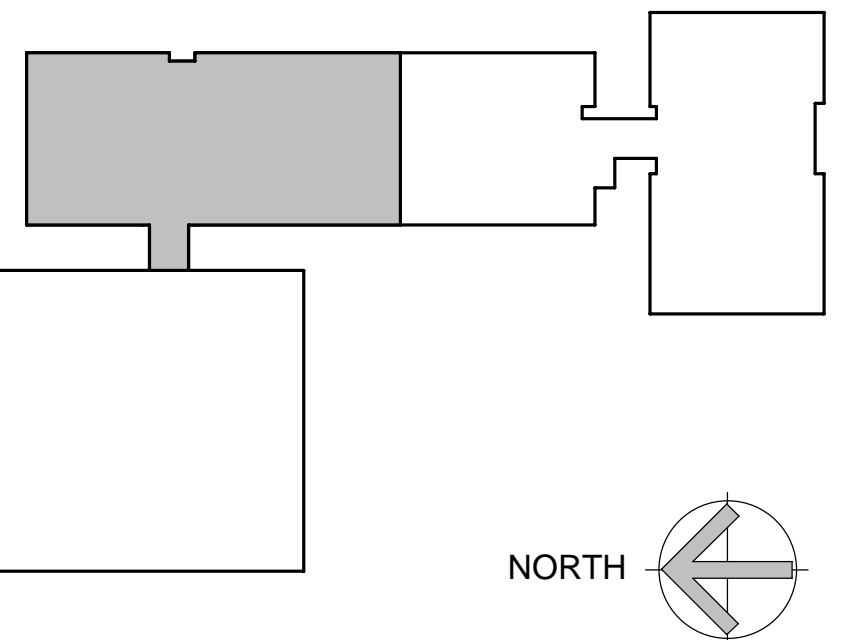

Project Title:
**ALTERATIONS AT:
ACES Bassett Road
88 Bassett Road
North Haven, CT 06473**

AKF
One Audubon Street, 5th Floor
New Haven, CT 06511
T: (203) 323-4333
Leadership in Engineering & Integrated Services



SILVER PETRUCCELLI + ASSOCIATES
3190 WHITNEY AVENUE HAMDEN CT 06518
311 STATE STREET NEW LONDON CT 06320
203 230 9007 silverpetrucci.com

Revision:	Description:	Date:	Revised By:

Drawing Title:
**COMMUNICATIONS SECOND LEVEL
FLOOR PLAN - PART B**
STATE PROJECT # 244-0043 SP

Date:
11/14/2023
Scale:
1/8" = 1'-0"
Drawn By:
RRB
Project Number:
22.075

T122

DRAWING NOTES:

1. REFER TO DRAWING 1000 FOR COMMUNICATIONS LEGENDS AND GENERAL NOTES.
2. CONTRACTOR SHALL BE RESPONSIBLE FOR COORDINATING ALL TELECOMMUNICATION PATHWAYS WITH OTHER TRADES AND OWNER PRIOR TO STARTING WORK.
3. FIRESTOP ALL CONDUIT SLEEVES/PENETRATIONS WITH APPROVED SEALANT/PUTTY.
4. REFER TO ELECTRICAL DRAWINGS FOR FURNITURE POKE-THRU/WALL FEED LOCATIONS.
5. REFER TO ELECTRICAL DRAWINGS FOR FLOOR BOX SPECIFICATIONS.
6. DATA CABLING SERVING SECOND FLOOR PART B ORIGINATES FROM 2ND FLOOR CTS 2059B AS NOTED ON DRAWING.

KEY NOTES

① SYMBOL DENOTES KEY NOTE

1. TWO (2) 4" EMT CONDUITS FOR SERVICE PROVIDER CABLING. EACH CONDUIT SHALL CONTAIN TWO (2) 1/2" THREE CELL MAXWELL FLEXIBLE INNERDUCTS. CONDUITS SHALL BE PROPERLY SECURED, GROUNDED, AND INSTALLED WITH PROTECTIVE GROMMETS AT BOTH ENDS. F&B BY DIVISION 26 CONTRACTOR.
2. COMMUNICATIONS PULL BOX FOR SERVICE PROVIDER CABLING. F&B BY DIVISION 26 CONTRACTOR.

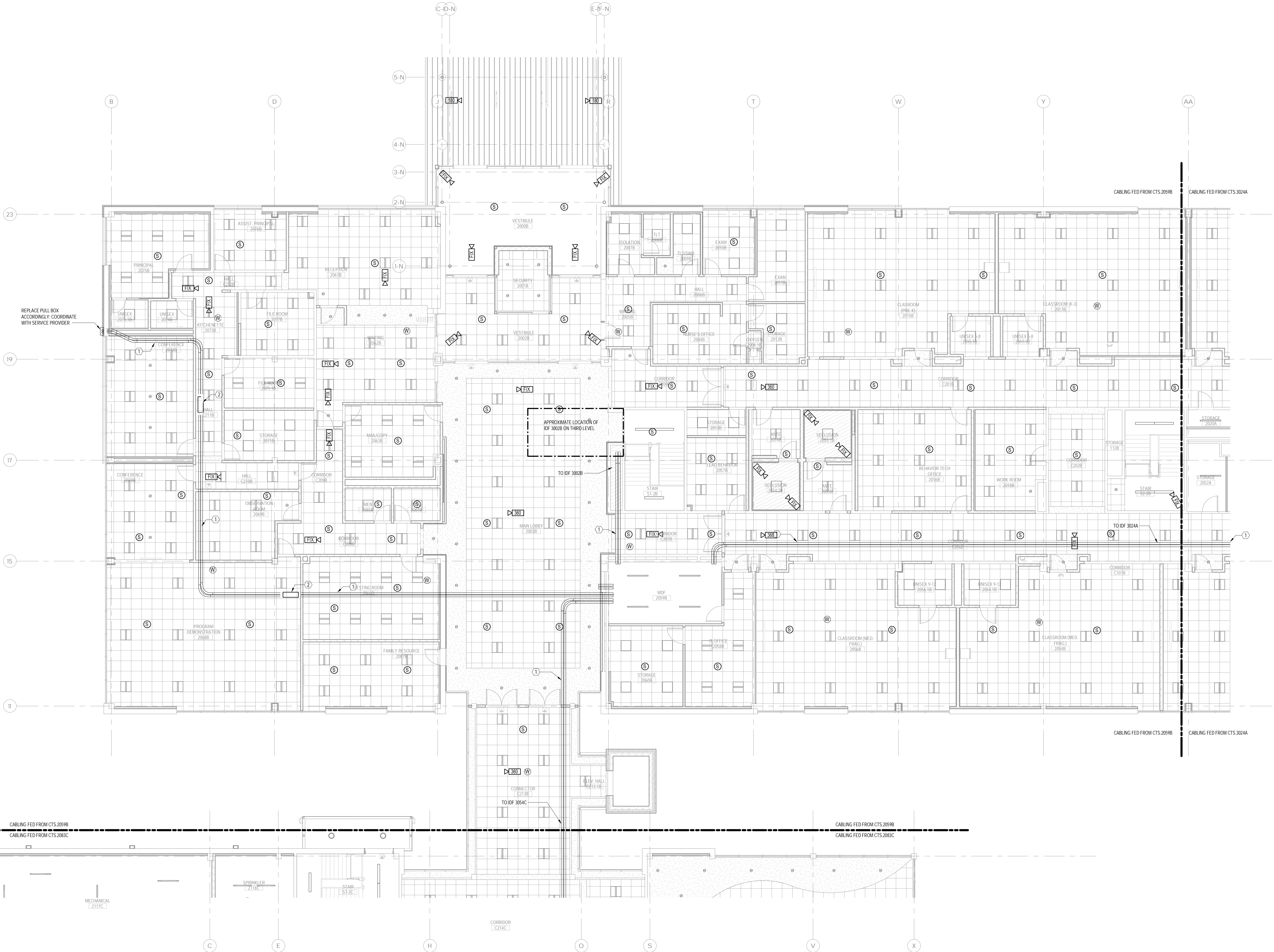

① SECOND LEVEL PLAN - PART B
SCALE: 1/8" = 1'-0"

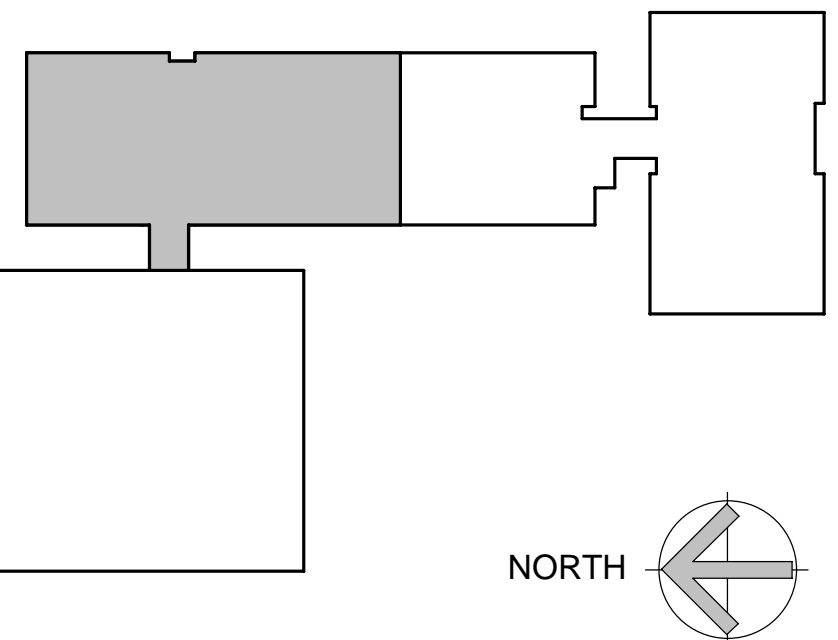

Project Title:
**ALTERATIONS AT:
ACES Bassett Road
88 Bassett Road
North Haven, CT 06473**

AKF
One Audubon Street, 5th Floor
New Haven, CT 06511
T: (203) 323-4333
Leadership in Engineering & Integrated Services



SILVER PETRUCCELLI + ASSOCIATES
3190 WHITNEY AVENUE HAMDEN CT 06518
311 STATE STREET NEW LONDON CT 06320
203 230 9007 silverpetrucci.com

Revision:	Description:	Date:	Revised By:

Drawing Title:
**COMMUNICATIONS SECOND LEVEL
RCP - PART B**
STATE PROJECT # 244-0043 SP

Date:
11/14/2023
Scale:
1/8" = 1'-0"
Drawn By:
RRB
Project Number:
22-075

Drawing Number:
T122.1

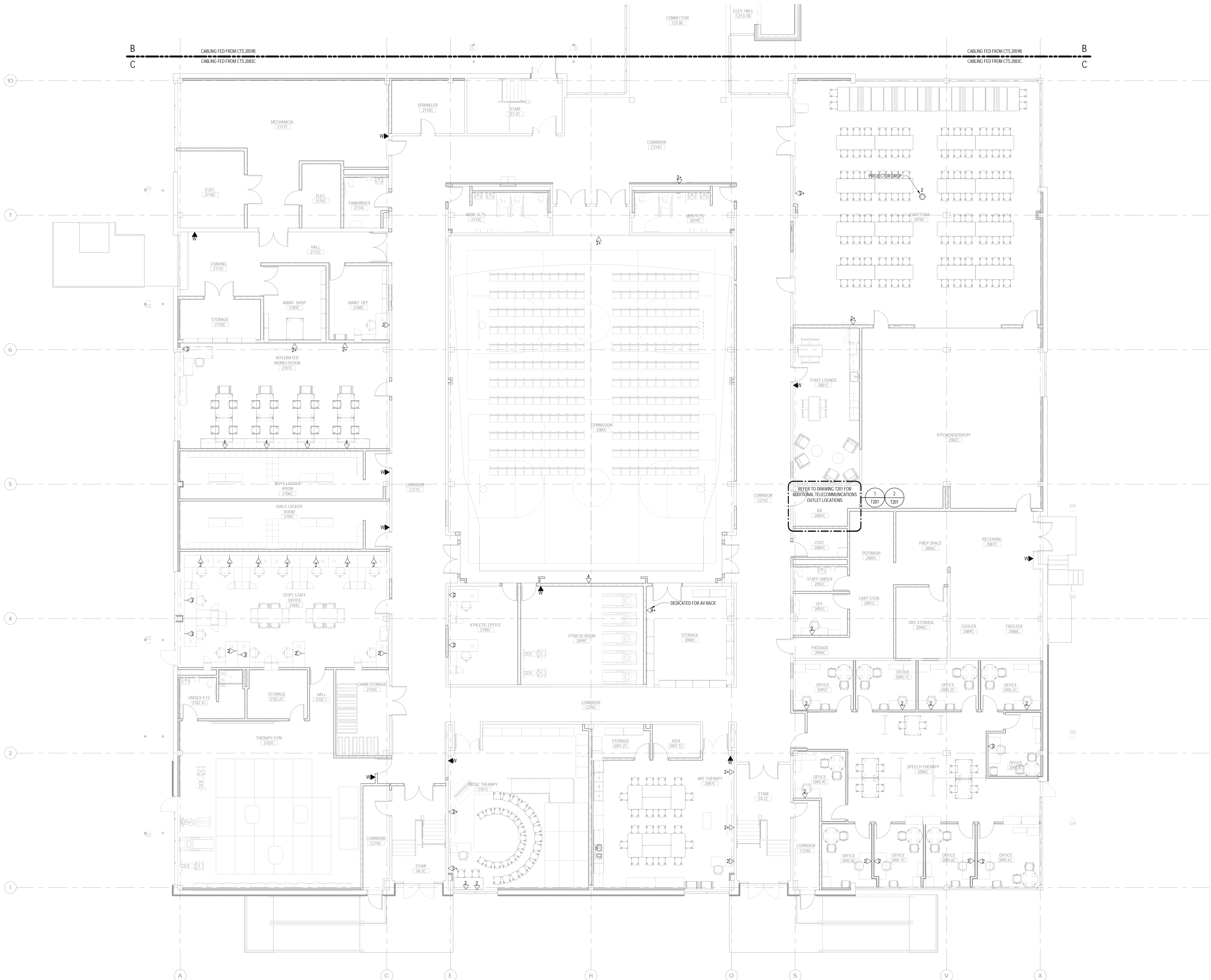

- DRAWING NOTES:**
1. REFER TO DRAWING T000 FOR COMMUNICATIONS LEGENDS AND GENERAL NOTES.
 2. CONTRACTOR SHALL BE RESPONSIBLE FOR COORDINATING ALL TELECOMMUNICATION PATHWAYS WITH OTHER TRADES AND OWNER PRIOR TO STARTING WORK.
 3. FIRESTOP ALL CONDUIT SLEEVES/PENETRATIONS WITH APPROVED SEALANT/PUTTY.
 4. REFER TO ELECTRICAL DRAWINGS FOR FURNITURE POKE-THRU/WALL FEED LOCATIONS.
 5. REFER TO ELECTRICAL DRAWINGS FOR FLOOR BOX SPECIFICATIONS.
 6. DATA CABLING SERVING SECOND FLOOR PART-C ORIGINATES FROM 2ND FLOOR CTS.2083C AS NOTED ON DRAWING.

1 SECOND LEVEL PLAN - PART C
SCALE: 1/8" = 1'-0"

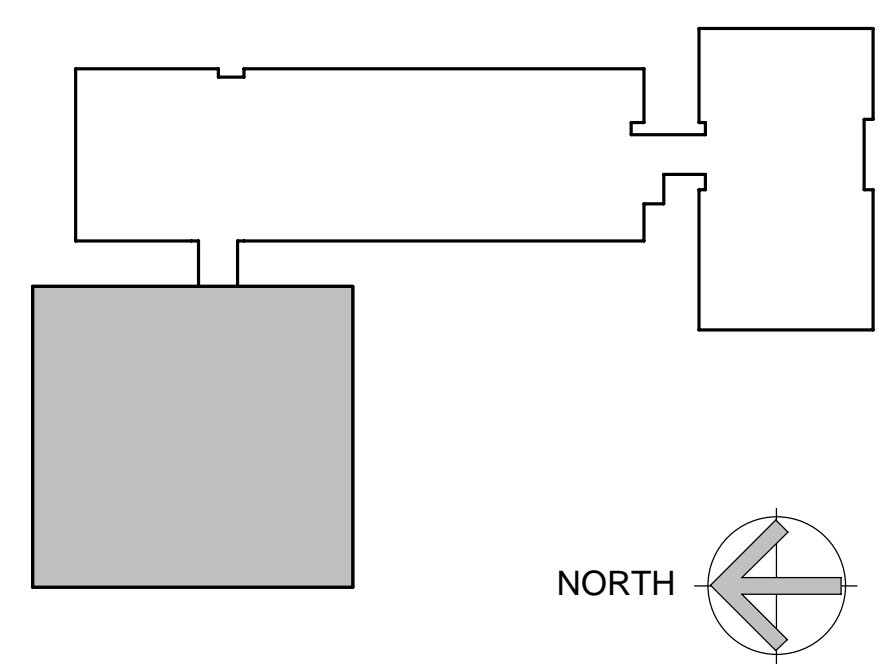

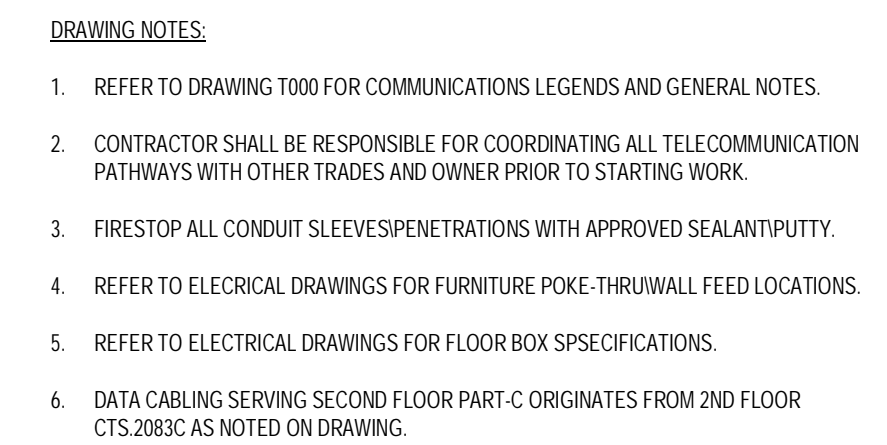

KEY NOTES

SYMBOL DENOTES KEY NOTE

1 TWO (2) 4" EMT CONDUITS FOR SERVICE PROVIDER CABLING. EACH CONDUIT SHALL CONTAIN TWO (2) 4" THREE CELL MAXCELL FLEXIBLE INNERDUCTS. CONDUITS SHALL BE PROPERLY SECURED, GROUNDED, AND INSTALLED WITH PROTECTIVE GROMMETS AT BOTH ENDS. F&B BY DIVISION 26 CONTRACTOR.

2 COMMUNICATIONS PULL BOX FOR SERVICE PROVIDER CABLING. F&B BY DIVISION 26 CONTRACTOR.

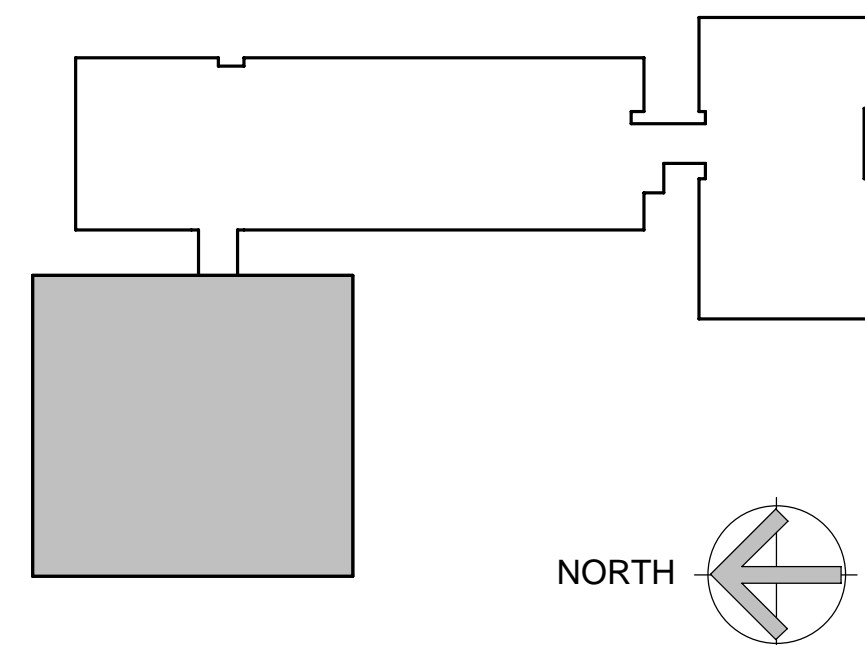

Project Title:

ALTERATIONS AT:
ACES Bassett Road
88 Bassett Road
North Haven, CT 06473

One Audubon Street, 5th Floor
New Haven, CT 06511
T: (203) 323-4333



SILVER PETRUCELLI + ASSOCIATES

3190 WHITNEY AVENUE HAMDEN CT 06518
311 STATE STREET NEW LONDON CT 06320
203 230 9007 silverpetrucelli.com

[illegible]

Drawing Title:

COMMUNICATIONS SECOND LEVEL
RCP - PART C

STATE PROJECT # 244-0043 SP

Date: 11/14/2023

Scale: $1/8" = 1'-0"$

Drawn By: RRB

Project Number: 22.075

Drawing Number: T123.1

- DRAWING NOTES:
1. REFER TO DRAWING 1000 FOR COMMUNICATIONS LEGENDS AND GENERAL NOTES.
 2. CONTRACTOR SHALL BE RESPONSIBLE FOR COORDINATING ALL TELECOMMUNICATION PATHWAYS WITH OTHER TRADES AND OWNER PRIOR TO STARTING WORK.
 3. FIRESTOP ALL CONDUIT SLEEVES/PENETRATIONS WITH APPROVED SEALANT/PUTTY.
 4. REFER TO ELECTRICAL DRAWINGS FOR FURNITURE POKE-THRU/WALL FEED LOCATIONS.
 5. REFER TO ELECTRICAL DRAWINGS FOR FLOOR BOX SPECIFICATIONS.
 6. DATA CABLING SERVING 3RD FLOOR PART A ORIGINATES FROM 3RD FLOOR CTS.3024A AS NOTED ON DRAWING.

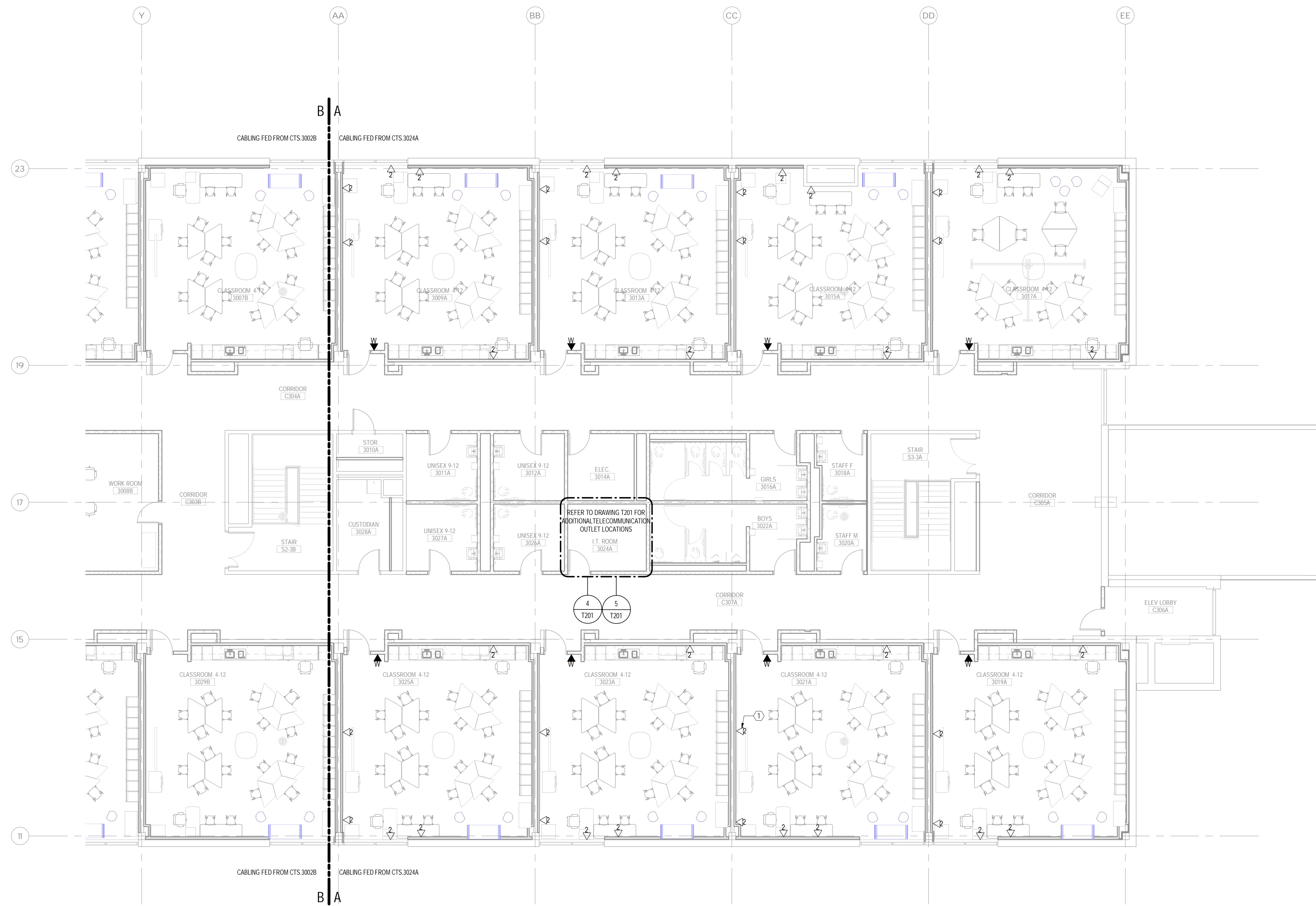

1 THIRD LEVEL PLAN - PART A
SCALE: 1/8" = 1'-0"

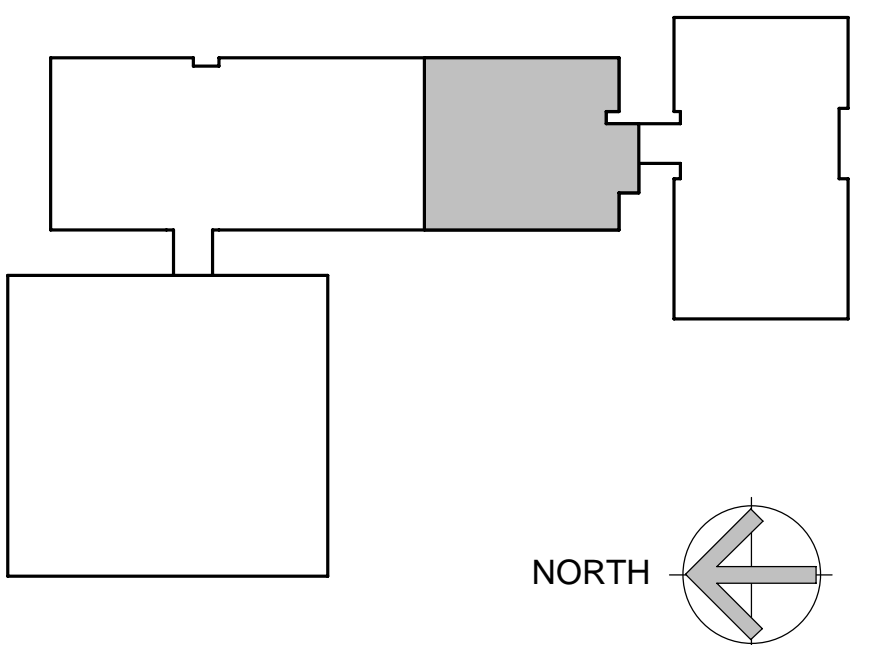

Project Title:
**ALTERATIONS AT:
ACES Bassett Road
88 Bassett Road
North Haven, CT 06473**

AKF
One Audubon Street, 5th Floor
New Haven, CT 06511
T: (203) 323-4333
Leadership in Engineering & Integrated Services



SILVER PETRUCCELLI + ASSOCIATES
3190 WHITNEY AVENUE HAMDEN CT 06518
311 STATE STREET NEW LONDON CT 06320
203 230 9007 silverpetrucci.com

Revision:	Description:	Date:	Revised By:

Drawing Title:
**COMMUNICATIONS THIRD LEVEL
FLOOR PLAN - PART A**
STATE PROJECT # 244-0043 SP

Date: 11/14/2023
Scale: 1/8" = 1'-0"
Drawn By: RRB
Project Number: 22-075
Drawing Number: **T131**

1. REFER TO DRAWING 1000 FOR COMMUNICATIONS LEGENDS AND GENERAL NOTES.
2. CONTRACTOR SHALL BE RESPONSIBLE FOR COORDINATING ALL TELECOMMUNICATION PATHWAYS WITH OTHER TRADES AND OWNER PRIOR TO STARTING WORK.
3. FIRESTOP ALL CONDUIT SLEEVE PENETRATIONS WITH APPROVED SEALANT PUTTY.
4. REFER TO ELECTRICAL DRAWINGS FOR FURNITURE POKE-THRU WALL FEED LOCATIONS.
5. REFER TO ELECTRICAL DRAWINGS FOR FLOOR BOX SPECIFICATIONS.
6. DATA CABLING SERVING 3RD FLOOR PART A ORIGINATES FROM 3RD FLOOR CTS 302A AS NOTED ON DRAWING.

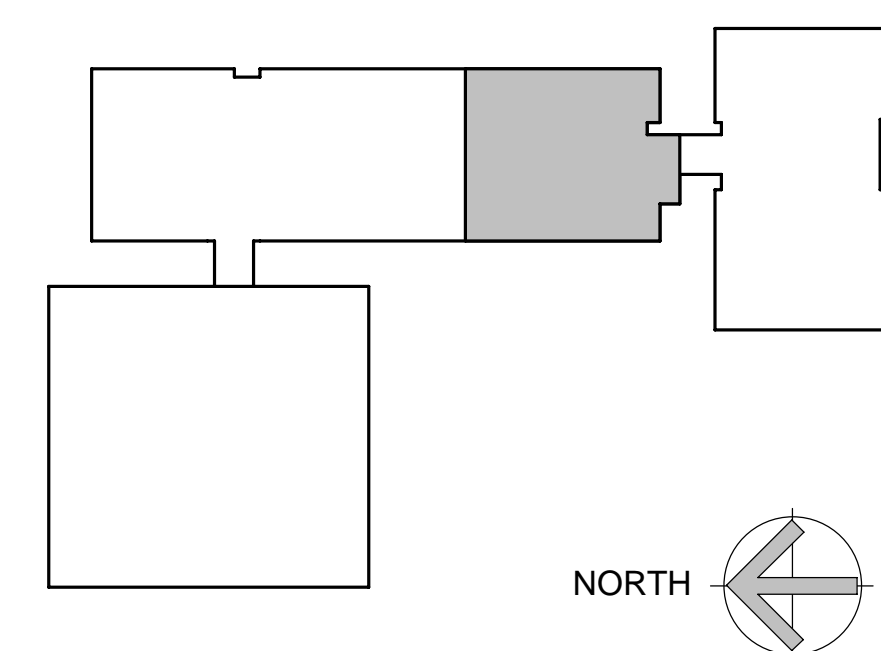
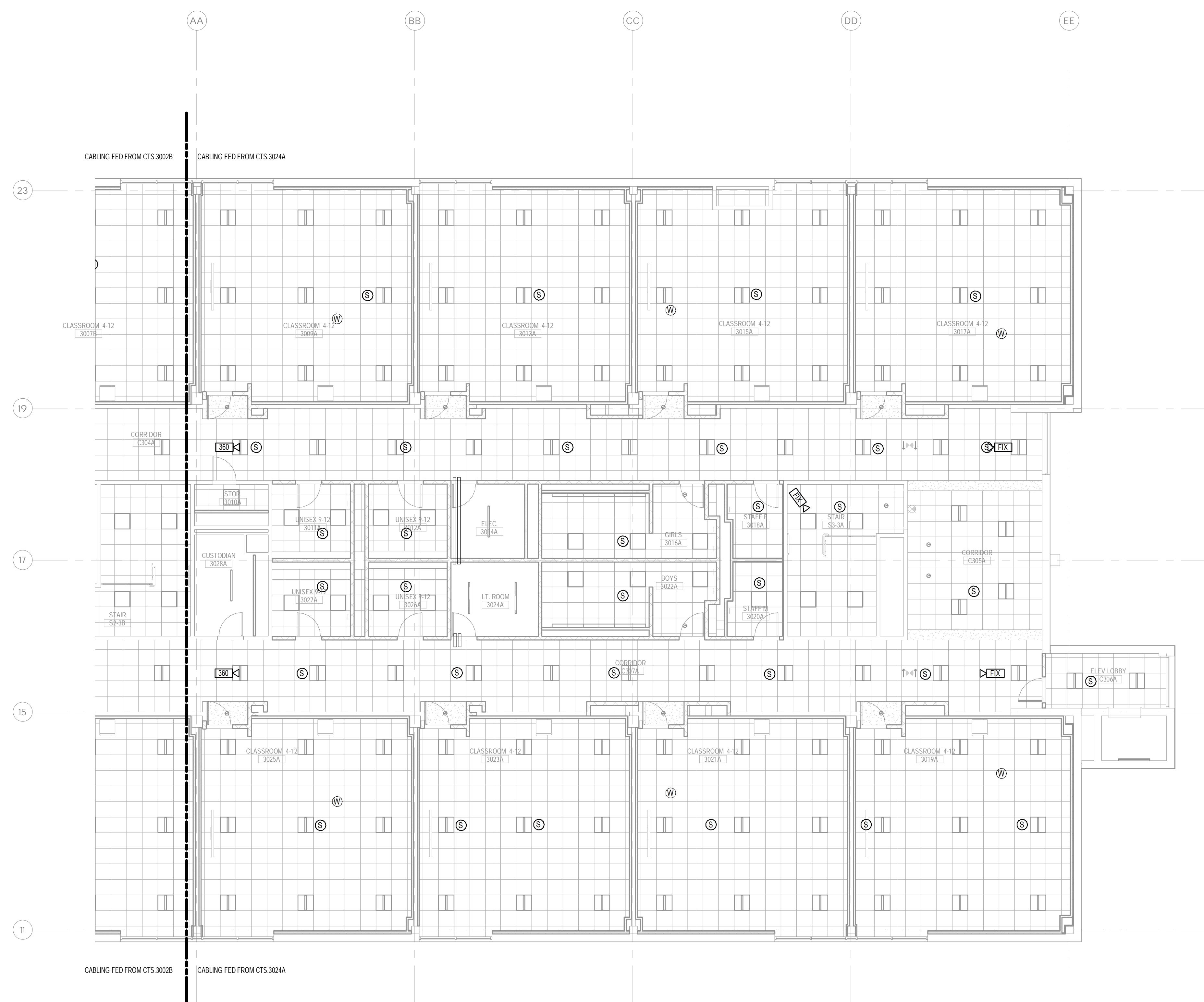

SCALE: 1/8" = 1'-0"

Project Title

Leadership in Engineering & Integrated Services



SILVER PETRUCCELLI + ASSOCIATES

[illegible]

1 Drawing Title:

Date: _____

Drawing Number:

T131.1

- DRAWING NOTES:**
1. REFER TO DRAWING T000 FOR COMMUNICATIONS LEGENDS AND GENERAL NOTES.
 2. CONTRACTOR SHALL BE RESPONSIBLE FOR COORDINATING ALL TELECOMMUNICATION PATHWAYS WITH OTHER TRADES AND OWNER PRIOR TO STARTING WORK.
 3. FIRESTOP ALL CONDUIT SLEEVES/PENETRATIONS WITH APPROVED SEALANT/PUTTY.
 4. REFER TO ELECTRICAL DRAWINGS FOR FURNITURE POKE-THRU/WALL FEED LOCATIONS.
 5. REFER TO ELECTRICAL DRAWINGS FOR FLOOR BOX SPECIFICATIONS.
 6. DATA CABLING SERVING 3RD FLOOR PART-B ORIGINATES FROM 3RD FLOOR CTS.3002B AS NOTED ON DRAWING.

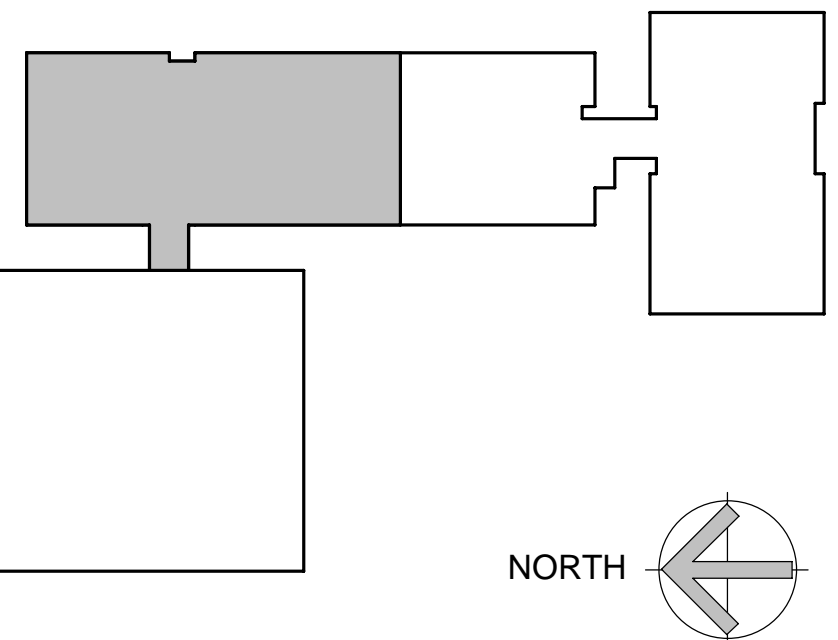

Project Title:
**ALTERATIONS AT:
ACES Bassett Road
88 Bassett Road
North Haven, CT 06473**

AKF
One Audubon Street, 5th Floor
New Haven, CT 06511
T: (203) 323-4333
Leadership in Engineering & Integrated Services



SILVER PETRUCCELLI + ASSOCIATES
3190 WHITNEY AVENUE HAMDEN CT 06518
311 STATE STREET NEW LONDON CT 06320
203 230 9007 silverpetrucci.com

Revision:	Description:	Date:	Revised By:

Drawing Title:
**COMMUNICATIONS THIRD LEVEL
FLOOR PLAN - PART B**
STATE PROJECT # 244-0043 SP

Date:
11/14/2023
Scale:
1/8" = 1'-0"
Drawn By:
RRB
Project Number:
22-075

Drawing Number:
T132

- DRAWING NOTES:**
1. REFER TO DRAWING 1000 FOR COMMUNICATIONS LEGENDS AND GENERAL NOTES.
 2. CONTRACTOR SHALL BE RESPONSIBLE FOR COORDINATING ALL TELECOMMUNICATION PATHWAYS WITH OTHER TRADES AND OWNER PRIOR TO STARTING WORK.
 3. FIRESTOP ALL CONDUIT SLEEVES/PENETRATIONS WITH APPROVED SEALANT/PUTTY.
 4. REFER TO ELECTRICAL DRAWINGS FOR FURNITURE POKE-THRU/WALL FEED LOCATIONS.
 5. REFER TO ELECTRICAL DRAWINGS FOR FLOOR BOX SPECIFICATIONS.
 6. DATA CABLING SERVING 3RD FLOOR PART-B ORIGINATES FROM 3RD FLOOR CTS.3002B AS NOTED ON DRAWING.



1 THIRD LEVEL PLAN - PART B
SCALE: 1/8" = 1'-0"

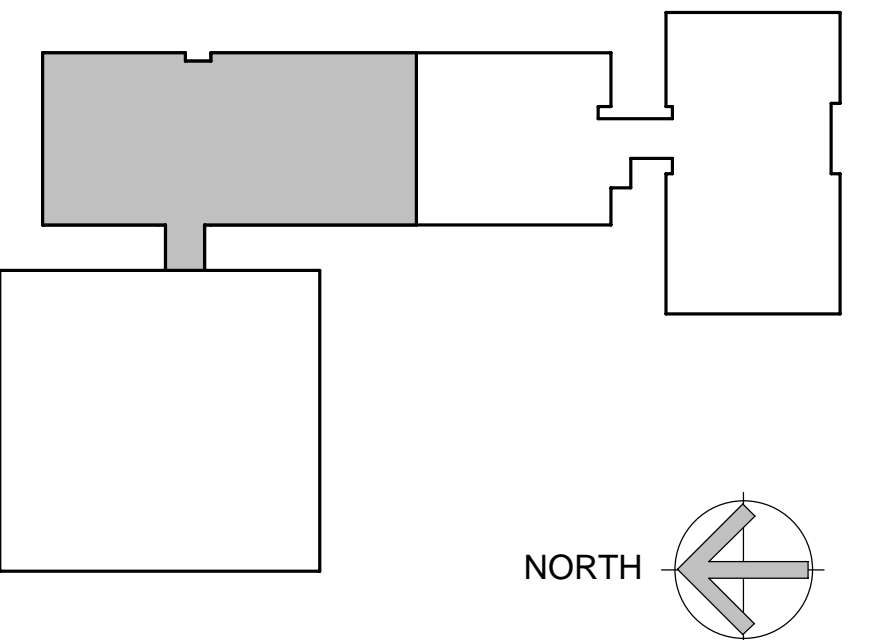

Project Title:
**ALTERATIONS AT:
ACES Bassett Road
88 Bassett Road
North Haven, CT 06473**

AKF
One Audubon Street, 5th Floor
New Haven, CT 06511
T: (203) 323-4333
Leadership in Engineering & Integrated Services



SILVER PETRUCCELLI + ASSOCIATES
3190 WHITNEY AVENUE HAMDEN CT 06518
311 STATE STREET NEW LONDON CT 06320
203 230 9007 silverpetrucci.com

Revision:	Description:	Date:	Revised By:

Drawing Title:
**COMMUNICATIONS THIRD LEVEL RCP -
PART B**
STATE PROJECT # 244-0043 SP

Date: 11/14/2023
Scale: 1/8" = 1'-0"
Drawn By: RRB
Project Number: 22-075
Drawing Number: **T132.1**

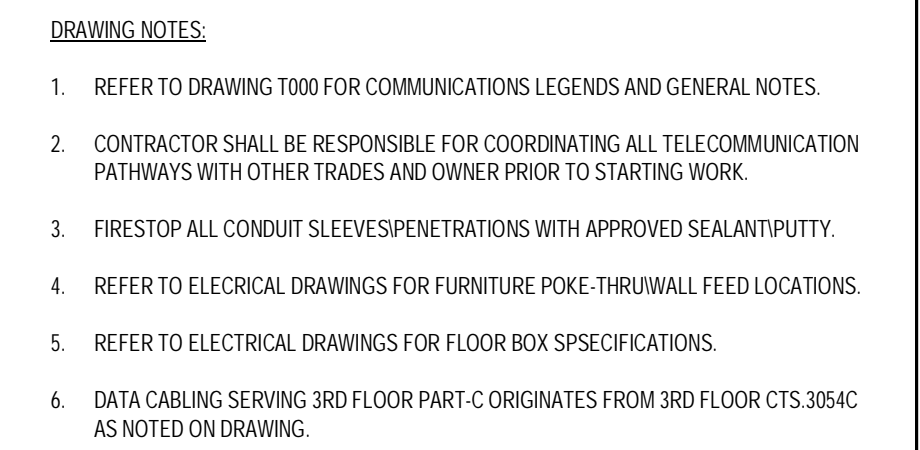

- DRAWING NOTES:
1. REFER TO DRAWING T000 FOR COMMUNICATIONS LEGENDS AND GENERAL NOTES.
 2. CONTRACTOR SHALL BE RESPONSIBLE FOR COORDINATING ALL TELECOMMUNICATION PATHWAYS WITH OTHER TRADES AND OWNER PRIOR TO STARTING WORK.
 3. FIRESTOP ALL CONDUIT SLEEVES/PENETRATIONS WITH APPROVED SEALANT/PUTTY.
 4. REFER TO ELECTRICAL DRAWINGS FOR FURNITURE POKE-THRU/WALL FEED LOCATIONS.
 5. REFER TO ELECTRICAL DRAWINGS FOR FLOOR BOX SP/LOCATIONS.
 6. DATA CABLING SERVING 3RD FLOOR PART-C ORIGINATES FROM 3RD FLOOR CTS 3054C AS NOTED ON DRAWING.

1 THIRD LEVEL PLAN - PART C
SCALE: 1/8" = 1'-0"

Project Title:
**ALTERATIONS AT:
ACES Bassett Road
88 Bassett Road
North Haven, CT 06473**

AKF
One Audubon Street, 5th Floor
New Haven, CT 06511
T: (203) 323-4333
Leadership in Engineering & Integrated Services



SILVER PETRUCCELLI + ASSOCIATES
3190 WHITNEY AVENUE HAMDEN CT 06518
311 STATE STREET NEW LONDON CT 06320
203 230 9007 silverpetrucci.com

Revision:	Description:	Date:	Revised By:

Drawing Title:
**COMMUNICATIONS THIRD LEVEL RCP -
PART C**
STATE PROJECT # 244-0043 SP

Date: 11/14/2023
Scale: 1/8" = 1'-0"
Drawn By: RRB
Project Number: 22-075
Drawing Number: **T133.1**

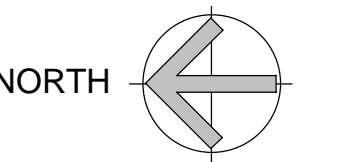

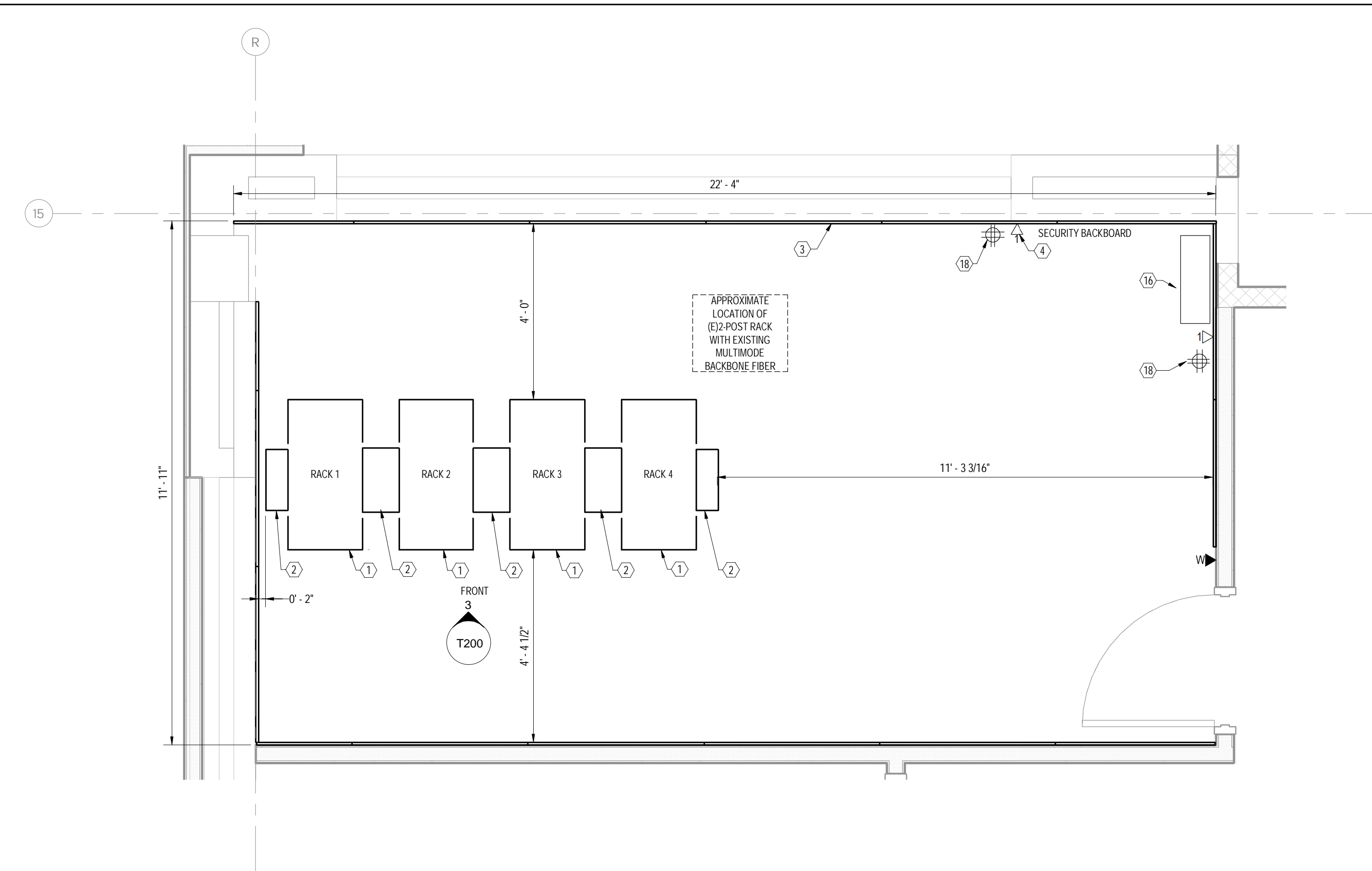

1 COMMUNICATIONS TECHNOLOGY SPACE 2059B (MDF) PARTIAL - OVERALL PLAN
SCALE: 1/2" = 1'-0"

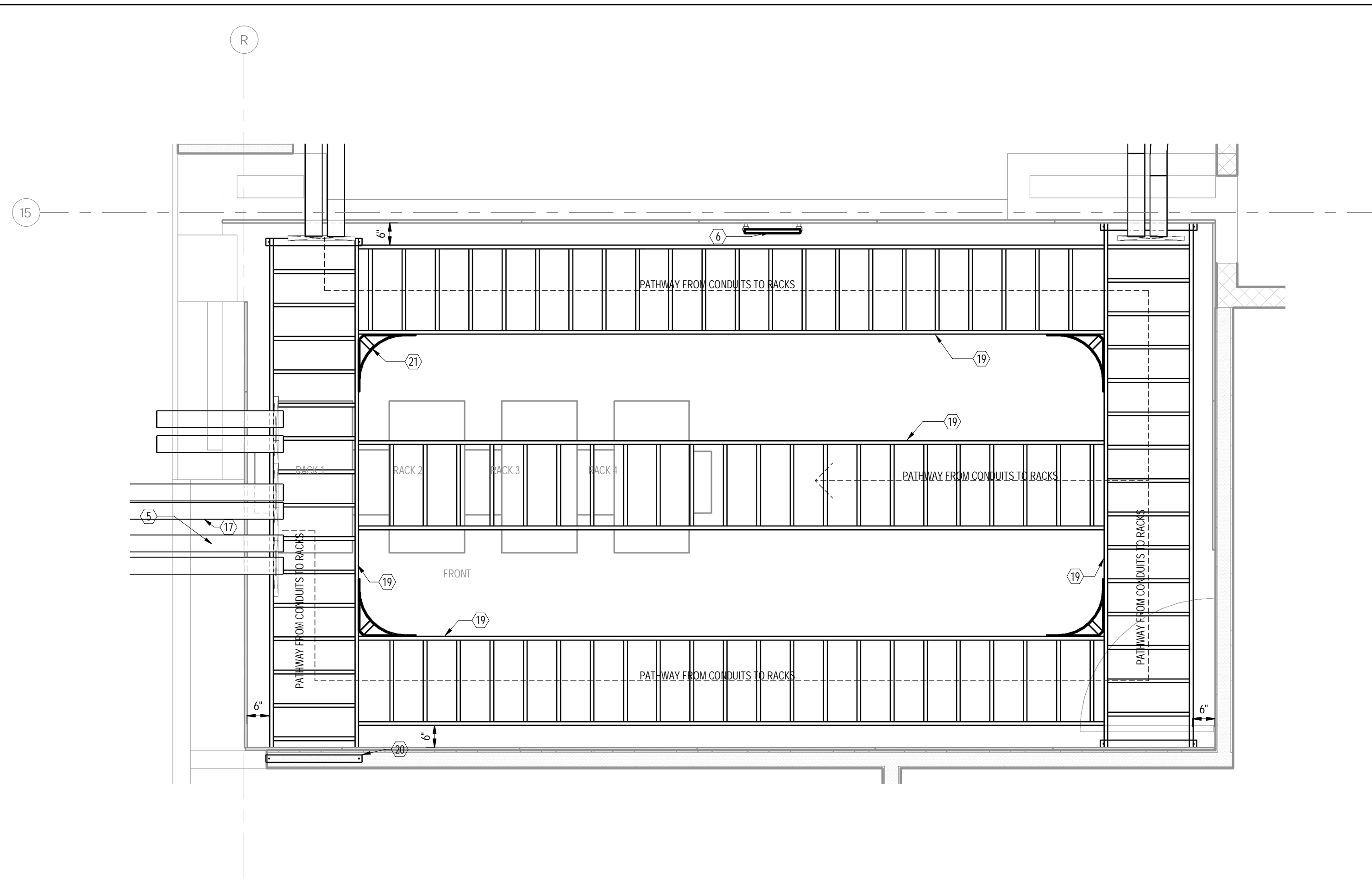

2 COMMUNICATIONS TECHNOLOGY SPACE 2059B (MDF) PARTIAL - PATHWAY
SCALE: 1/2" = 1'-0"

- KEY NOTES
- (Z) SYMBOL DENOTES KEY NOTE
- FAI ONE (1) 7H X 1PW X 30'D CHANNEL (4SRJ) - FOUR POST RELAY RACK.
 - FAI ONE (1) VERTICAL CABLE MANAGER, DOUBLE SIDED 7H X 8'W X 20'D.
 - 3/4" AC GRADE, FIRE RATED PLYWOOD BACKBOARD, PAINTED ON ALL EXPOSED SIDES. FIRE SEAL SHALL BE MOUNTED FORWARD FACING AND LEFT UNPAINTED. MOUNT PLYWOOD AT 6" AFF (TYPICAL). FAI BY OTHERS.
 - SECURITY COMMUNICATIONS OUTLET. COORDINATE MOUNTING LOCATIONS AND TERMINATION REQUIREMENTS WITH SECURITY CONTRACTOR PRIOR TO STARTING WORK.
 - FAI ALL REQUIRED (OVERHEAD) E2 PATH SERIES 44- FIRE RATED PATHWAY THROUGH ALL RATED PARTITIONS. PROVIDE DAY 1 REQUIREMENT PLUS 1 SPARE POST INSTALLATION. INSTALLATION SHALL INCLUDE A MULTI GANG WALL BRACKET (PIN: E2P54HW OR EQUIVALENT).
 - TELECOMMUNICATIONS MAIN GROUNDING BUSBAR (TMGB) MOUNTED AT 8'-0" AFF. FAI BY OTHERS.
 - FAI ONE (1) 4RU 12 SLOT FIBER HOUSING INCLUSIVE OF ALL REQUIRED FIBER ADAPTER PANELS TO SUPPORT THE OPTICAL FIBER BACKBONE CABLING BEING INSTALLED.
 - FAI ONE (1) 2RU HORIZONTAL CABLE MANAGER (TYPICAL OF 5).
 - FAI ONE (1) 1RU 24 PORT CATEGORY 5E PATCH PANEL. PATCH PANEL IS DEDICATED FOR 25-PAIR COPPER BACK BONE CABLING BEING INSTALLED.
 - FAI ONE (1) 1RU 24 PORT CATEGORY 6A PATCH PANEL DEDICATED FOR WIRELESS ACCESS POINT TERMINATIONS.
 - FAI ONE (1) 1RU 24 PORT CATEGORY 6 PATCH PANEL DEDICATED FOR SECURITY CAMERAS TERMINATIONS.
 - FAI ALL REQUIRED 1RU 24-PORT CATEGORY 6 PATCH PANELS (STATION CABLING).
 - FAI CHATSWORTH (CPI) CABLE RUNWAY ELEVATION KIT, (1) PER RELAY RACK AND AV CABINET TO SUPPORT OVERHEAD LADDER RACKING AT 7'-6" AFF - PIN: 10506-706 (TYPICAL).
 - FAI ALL REQUIRED RADIUS CABLE DROPS FOR 18" LADDER RACK. COORDINATE EXACT PLACEMENT WITH VERTICAL CHANNELS AND CABLE ROUTES (TYPICAL).
 - FAI ALL REQUIRED CHATSWORTH (CPI) 4" RETAINING POSTS.
 - WALL MOUNTED PAGING SYSTEM CABINET TO SERVE SECOND AND THIRD LEVEL PAGING DEVICES IN THIS WING.
 - TWO (2) 4" EMT CONDUITS FOR SERVICE PROVIDER CABLING. EACH CONDUIT SHALL CONTAIN TWO (2) 4" THREE CELL MAXWELL FLEXIBLE INNERDUCTS. CONDUITS SHALL BE PROPERLY SECURED, GROUNDED, AND INSTALLED WITH PROTECTIVE GROMMETS AT BOTH ENDS. FAI BY DIVISION 26 CONTRACTOR.
 - (1) 120V-20A QUAD RECEPTACLE MOUNTED ON BACKBOARD AT 6'-0" AFF. RECEPTACLE IS DEDICATED FOR PAGING EQUIPMENT. BY DIVISION 26 CONTRACTOR.
 - FAI CHATSWORTH (CPI) 18"W CABLE RUNWAY - MOUNTED 7'-6" AFF - PIN: 10250-718. PROVIDE MOUNTING HARDWARE AND ALL RELATED ACCESSORIES AS NECESSARY TO COMPLETE INSTALLATION.
 - FAI 18" CHATSWORTH (CPI) ANGLED WALL MOUNT BRACKET - PIN: 11421-718 (TYPICAL OF 3).
 - FAI CHATSWORTH (CPI) 15"W CORNER BRACKET - MOUNTED 7'-6" AFF - PIN: 11959-715. PROVIDE MOUNTING HARDWARE AND ALL RELATED ACCESSORIES AS NECESSARY TO COMPLETE INSTALLATION (TYPICAL OF 2).

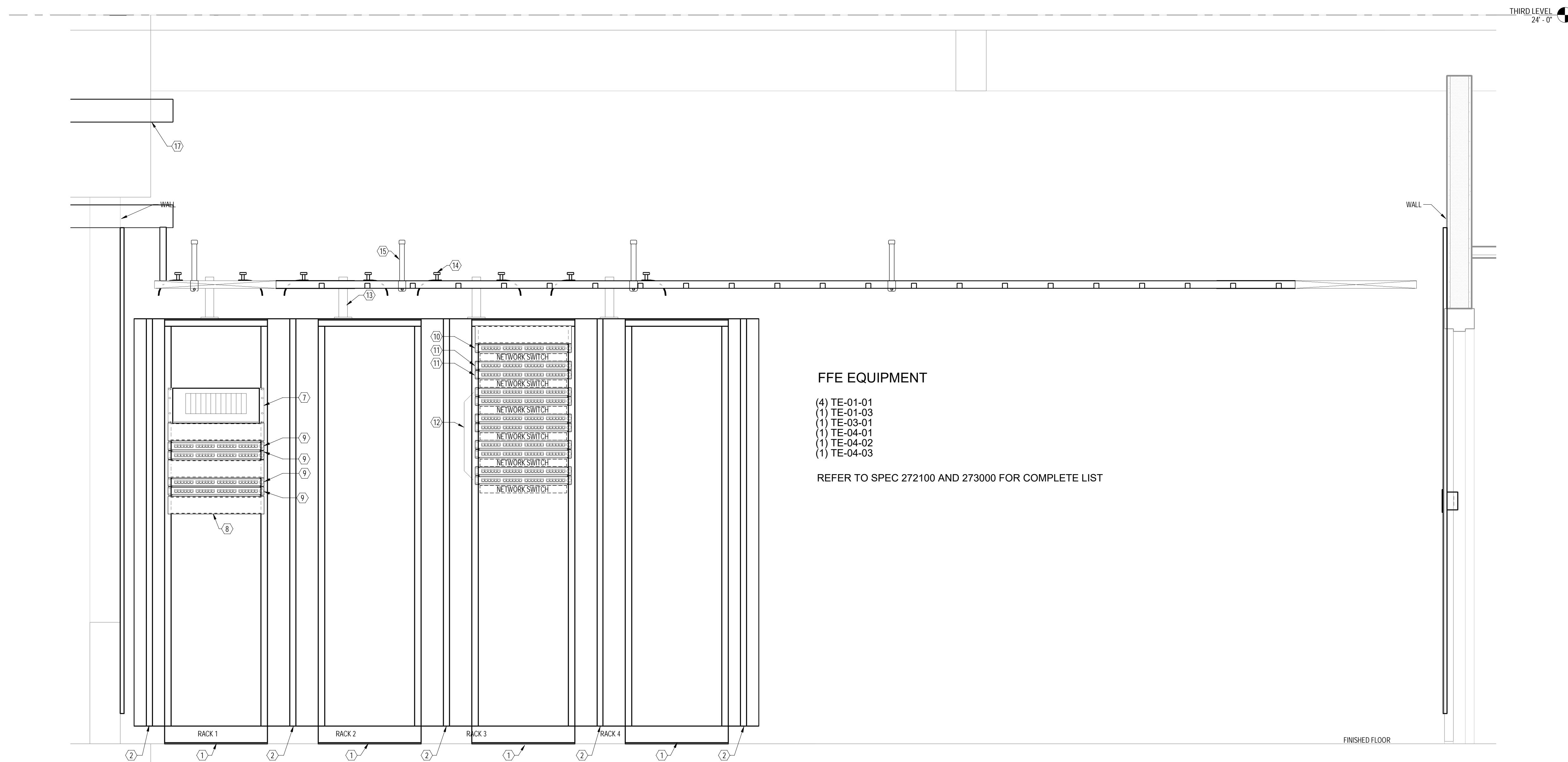

3 COMMUNICATIONS TECHNOLOGY SPACE 2059B (MDF) PARTIAL - RACK ELEVATION
SCALE: 1" = 1'-0"

FFE EQUIPMENT

- (4) TE-01-01
- (1) TE-01-03
- (1) TE-03-01
- (1) TE-04-01
- (1) TE-04-02
- (1) TE-04-03

REFER TO SPEC 272100 AND 273000 FOR COMPLETE LIST

Project Title:
**ALTERATIONS AT:
ACES Bassett Road
88 Bassett Road
North Haven, CT 06473**

AKF
One Audubon Street, 5th Floor
New Haven, CT 06511
T: (203) 323-4333
Leadership in Engineering & Integrated Services



SILVER PETRUCELLI + ASSOCIATES
3190 WHITNEY AVENUE HAMDEN CT 06518
311 STATE STREET NEW LONDON CT 06320
203 230 9007 silverpetrucci.com

Revision:	Description:	Date:	Revised By:

Drawing Title:
**COMMUNICATIONS PART PLAN &
ELEVATIONS**

STATE PROJECT # 244-0043 SP

Date:
11/14/2023
Scale:
As indicated
Drawn By:
RRB
Project Number:
22-075

Drawing Number:
T200

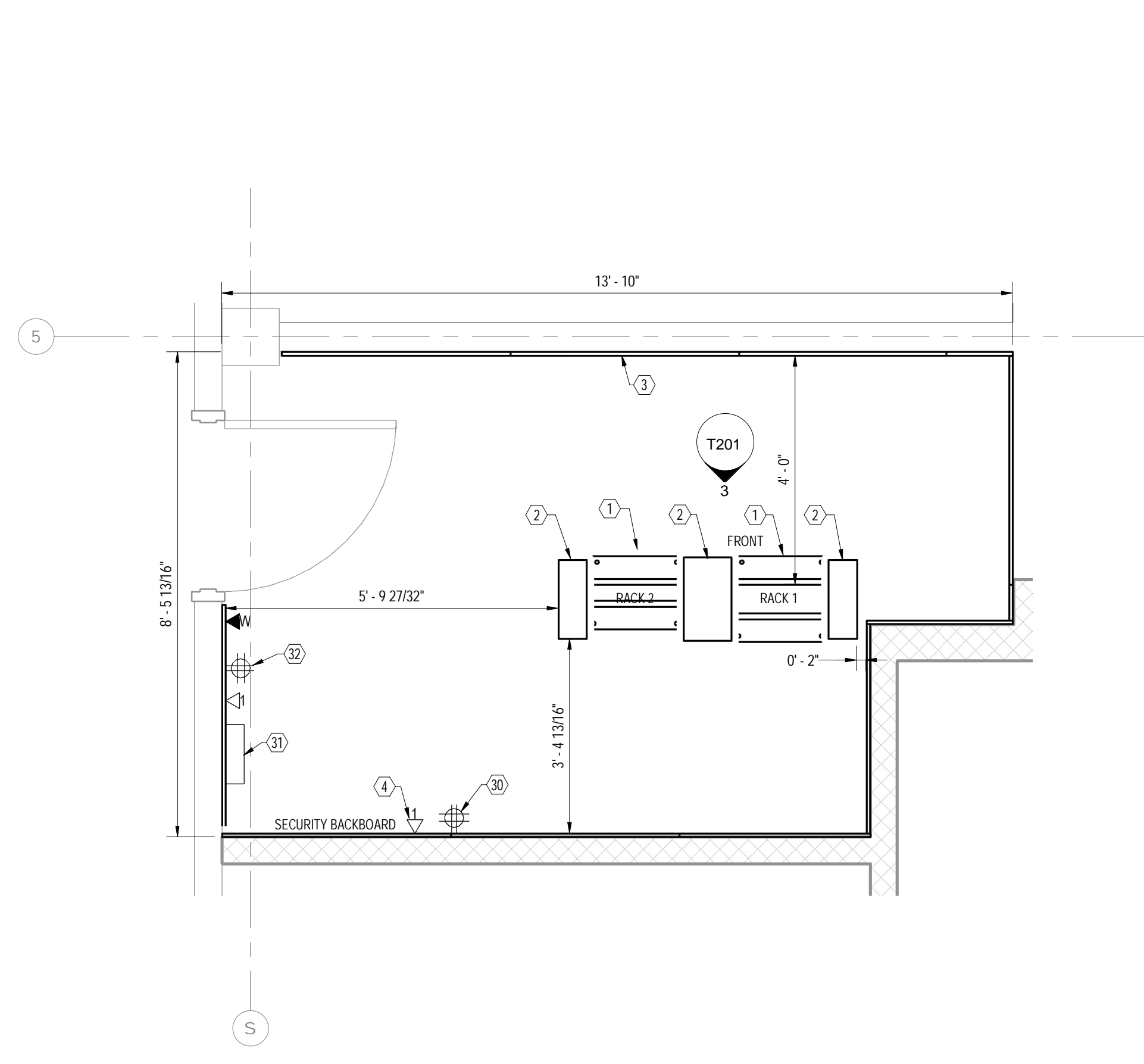

1 COMMUNICATIONS TECHNOLOGY SPACE 2083C PARTIAL - OVERALL PLAN
SCALE: 1/2" = 1'-0"

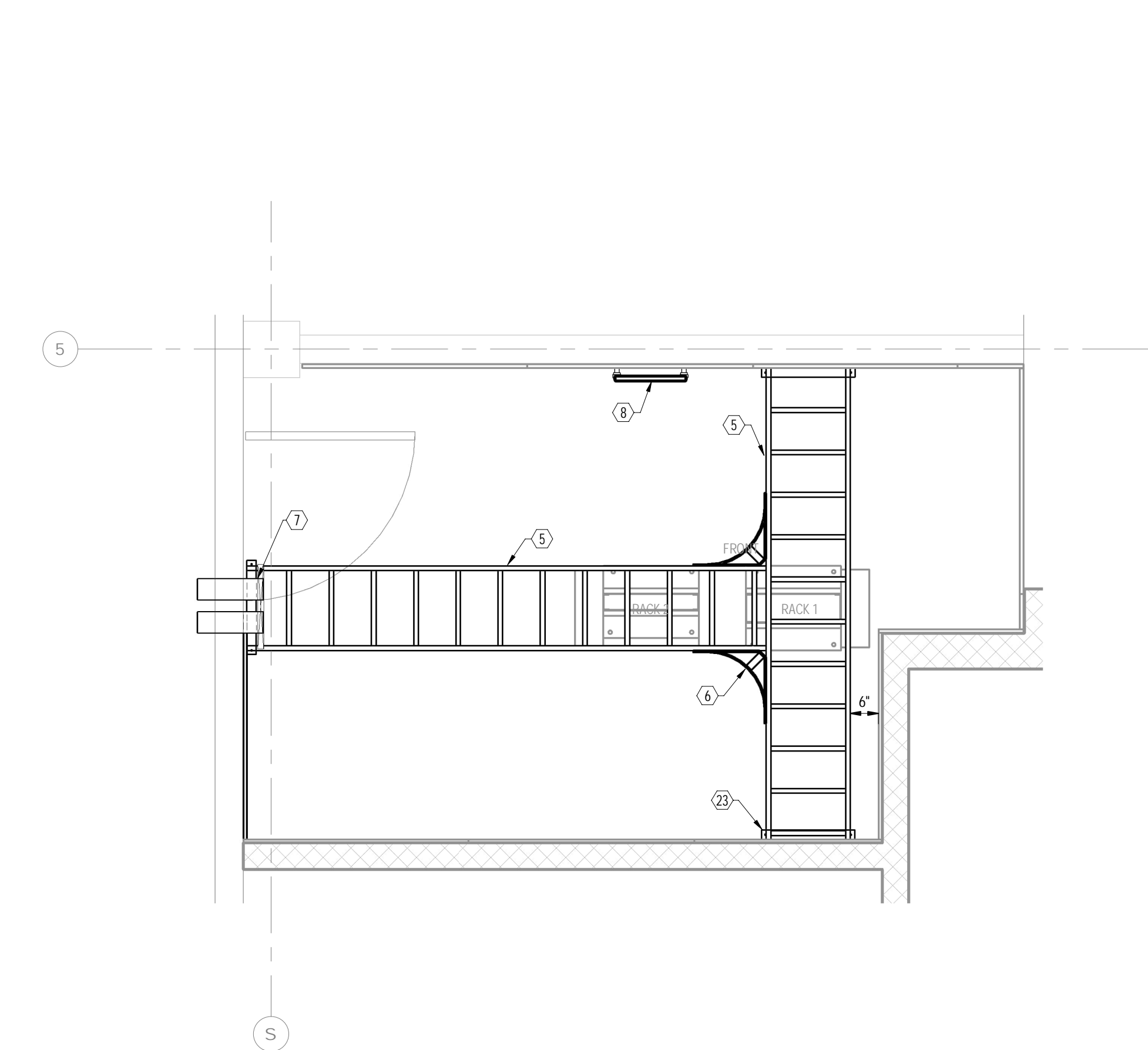

2 COMMUNICATIONS TECHNOLOGY SPACE 2083C PARTIAL - PATHWAY
SCALE: 1" = 1'-0"

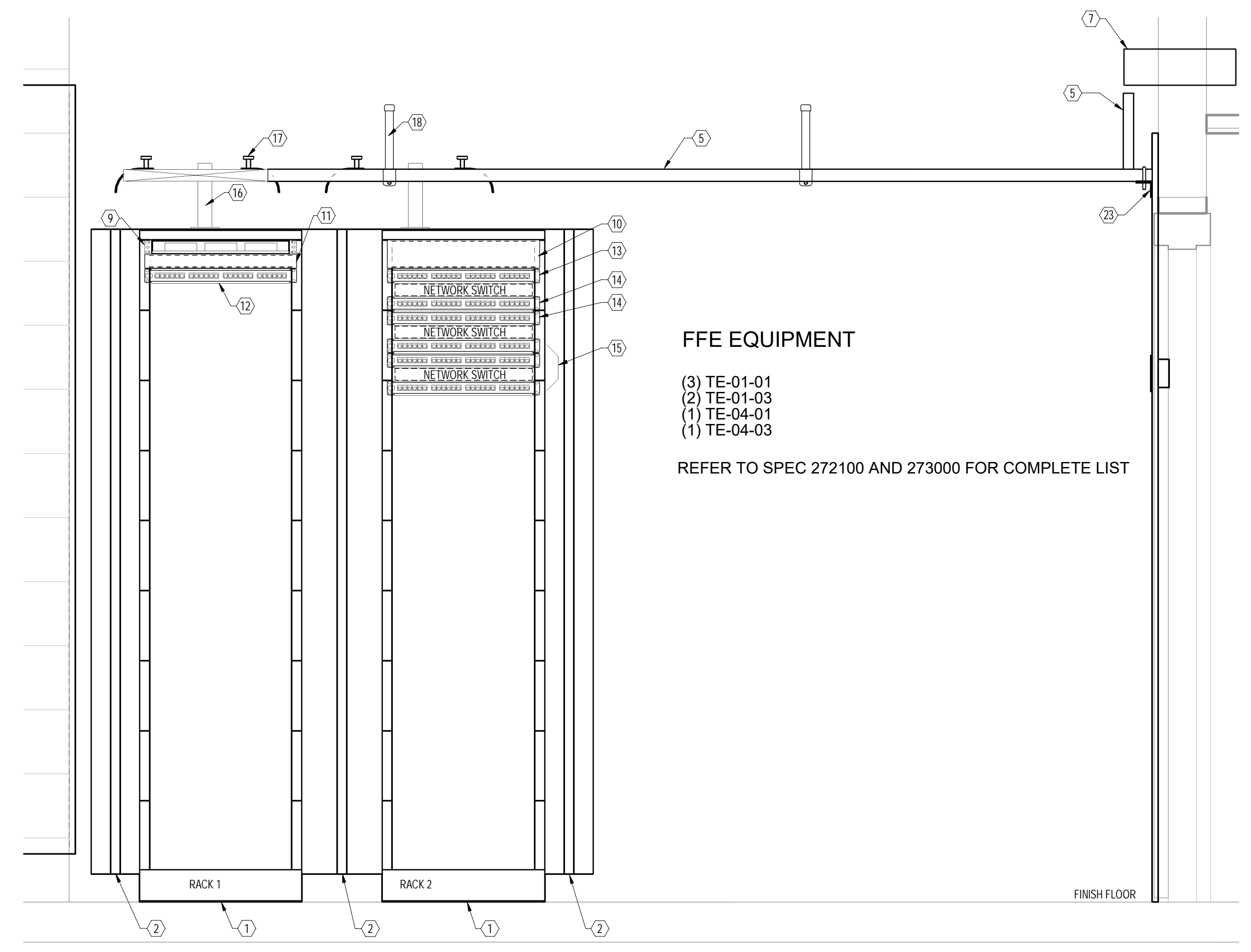

3 COMMUNICATIONS TECHNOLOGY SPACE 2083C PARTIAL - ELEVATION
SCALE: 1" = 1'-0"

- KEY NOTES
(1) SYMBOL DENOTES KEY NOTE
- FAI ONE (1) 7H X 19W X 6D CHANNEL (4SRU) - TWO POST RELAY RACK.
 - FAI ONE (1) VERTICAL CABLE MANAGER, DOUBLE SIDED 7H X 6W X 20D.
 - 3/4" A/C GRADE, FIRE RATED PLYWOOD BACKBOARD, PAINTED ON ALL EXPOSED SIDES. FIRE SEAL SHALL BE MOUNTED FORWARD FACING AND LEFT UNPAINTED. MOUNT PLYWOOD AT 6" AFF (TYPICAL). FAI BY OTHERS.
 - SECURITY COMMUNICATIONS OUTLET. COORDINATE MOUNTING LOCATIONS AND TERMINATION REQUIREMENTS WITH SECURITY CONTRACTOR PRIOR TO STARTING WORK.
 - FAI CHATSWORTH (CP) 18W CABLE RUNWAY - MOUNTED 7'-6" AFF - PIN: 10250-718. PROVIDE MOUNTING HARDWARE AND ALL RELATED ACCESSORIES AS NECESSARY TO COMPLETE INSTALLATION.
 - FAI CHATSWORTH (CP) 15W CORNER BRACKET - MOUNTED 7'-6" AFF - PIN: 1199-715. PROVIDE MOUNTING HARDWARE AND ALL RELATED ACCESSORIES AS NECESSARY TO COMPLETE INSTALLATION (TYPICAL OF 2).
 - FAI ALL REQUIRED (OVERHEAD) E2 PATH SERIES 44+ FIRE RATED PATHWAY THROUGH ALL GATED PARTITIONS. PROVIDE DAY 1 REQUIREMENT PLUS 1 SPARE POST INSTALLATION. INSTALLATION SHALL INCLUDE A MULTI-GANG WALL BRACKET (PIN: E2P54W OR EQUIVALENT).
 - TELECOMMUNICATIONS GROUNDING BUSBAR (TGB) MOUNTED AT 8'-0" AFF. FAI BY OTHERS.
 - FAI ONE (1) 3RU SLOT FIBER HOUSING INCLUSIVE OF ALL REQUIRED FIBER ADAPTER PANELS TO SUPPORT THE OPTICAL FIBER BACKBONE CABLING BEING INSTALLED.
 - FAI ONE (1) 2RU HORIZONTAL CABLE MANAGER.
 - FAI ONE (1) 1RU HORIZONTAL CABLE MANAGER.
 - FAI ONE (1) 1RU 24-PORT CATEGORY 5E PATCH PANEL. PATCH PANEL IS DEDICATED FOR 25-PAIR COPPER BACKBONE CABLING BEING INSTALLED.
 - FAI ONE (1) 1RU 24-PORT CATEGORY 6A PATCH PANEL DEDICATED FOR WIRELESS ACCESS POINT TERMINATIONS.
 - FAI ONE (1) 1RU 24-PORT CATEGORY 6 PATCH PANEL DEDICATED FOR SECURITY CAMERAS TERMINATIONS.
 - FAI ALL REQUIRED 1RU 24-PORT CATEGORY 6 PATCH PANELS (STATION CABLING).
 - FAI CHATSWORTH (CP) CABLE RUNWAY ELEVATION KIT. (1) PER RELAY RACK AND AV CABINET TO SUPPORT OVERHEAD LADDER RACKING AT 7'-6" AFF - PIN: 10566-706 (TYPICAL).
 - FAI ALL REQUIRED RADIUS CABLE DROPS FOR 18" LADDER RACK. COORDINATE EXACT PLACEMENT WITH VERTICAL CHANNELS AND CABLE ROUTES (TYPICAL).
 - FAI ALL REQUIRED CHATSWORTH (CP) 6" RETAINING POSTS.
 - FAI ONE (1) 1RU 24-PORT CATEGORY 6A PATCH PANEL DEDICATED FOR SECOND FLOOR WIRELESS ACCESS POINT TERMINATIONS.
 - FAI ONE (1) 1RU 24-PORT CATEGORY 6A PATCH PANEL DEDICATED FOR THIRD FLOOR WIRELESS ACCESS POINT TERMINATIONS.
 - FAI ONE (1) 1RU 24-PORT CATEGORY 6A PATCH PANEL DEDICATED FOR FIRST FLOOR SECURITY CAMERAS TERMINATIONS.
 - FAI ALL REQUIRED 1RU 24-PORT CATEGORY 6 PATCH PANELS (STATION CABLING). PATCH PANELS ARE DEDICATED FOR SECOND FLOOR STATION CABLING TERMINATIONS.
 - FAI 18" CHATSWORTH (CP) ANGLED WALL MOUNT BRACKET - PIN: 11421-718 (TYPICAL OF 3).
 - FAI ONE (1) 1RU 24-PORT CATEGORY 6 PATCH PANEL DEDICATED FOR SECOND FLOOR SECURITY CAMERAS TERMINATIONS.
 - FAI ONE (1) 1RU 24-PORT CATEGORY 6 PATCH PANEL DEDICATED FOR THIRD FLOOR SECURITY CAMERAS TERMINATIONS.
 - FAI ALL REQUIRED 1RU 24-PORT CATEGORY 6 PATCH PANELS (STATION CABLING). PATCH PANELS ARE DEDICATED FOR THIRD FLOOR STATION CABLING TERMINATIONS.
 - TWO (2) STACKED 4" EMT CONDUITS BETWEEN THE THIRD COMMUNICATIONS TECHNOLOGY SPACE 3024A AND THE FIRST FLOOR ACCESSIBLE CEILING FOR HORIZONTAL CABLING DISTRIBUTION. EACH CONDUIT SHALL CONTAIN TWO (2) 4" THREE CELL MAXCELL FLEXIBLE INNERDUCTS. CONDUITS SHALL BE PROPERLY SECURED, GROUNDED, AND INSTALLED WITH PROTECTIVE GROMMETS. FIRE RATING OF PENETRATED WALLS SHALL BE MAINTAINED. FAI BY DIVISION 26 CONTRACTOR.
 - TWO (2) STACKED 4" EMT CONDUITS BETWEEN THE THIRD COMMUNICATIONS TECHNOLOGY SPACE 3024A AND THE SECOND FLOOR ACCESSIBLE CEILING FOR HORIZONTAL CABLING DISTRIBUTION. CONDUITS SHALL BE PROPERLY SECURED, GROUNDED, AND INSTALLED WITH PROTECTIVE GROMMETS. FIRE RATING OF PENETRATED WALLS SHALL BE MAINTAINED. FAI BY DIVISION 26 CONTRACTOR.
 - FAI CHATSWORTH (CP) 18W CABLE RUNWAY - MOUNTED VERTICALLY - PIN: 10250-718. PROVIDE MOUNTING HARDWARE AND ALL RELATED ACCESSORIES AS NECESSARY TO COMPLETE INSTALLATION.
 - (1) 120V-20A QUAD RECEPTACLE MOUNTED ON BACKBOARD AT 6'-0" AFF. RECEPTACLE IS DEDICATED FOR SECURITY EQUIPMENT. BY DIVISION 26 CONTRACTOR.
 - WALL MOUNTED PAGING SYSTEM AMP TO SERVE THE RESPECTIVE COMMUNICATION TECHNOLOGY SPACE WING.
 - (1) 120V-20A QUAD RECEPTACLE MOUNTED ON BACKBOARD AT 6'-0" AFF. RECEPTACLE IS DEDICATED FOR PAGING EQUIPMENT. BY DIVISION 26 CONTRACTOR.

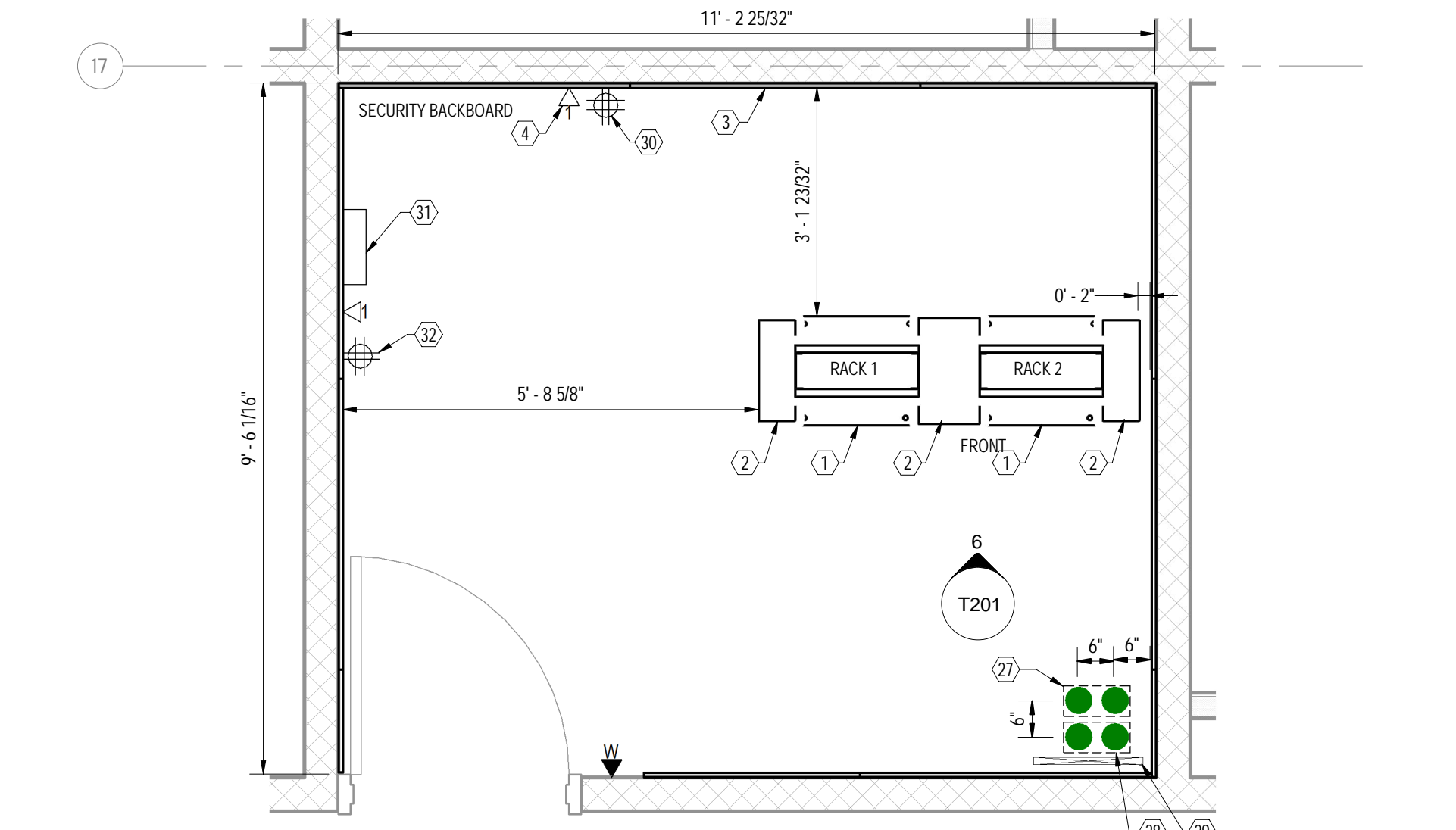

4 COMMUNICATIONS TECHNOLOGY SPACE 3024A PARTIAL - OVERALL PLAN
SCALE: 1/2" = 1'-0"

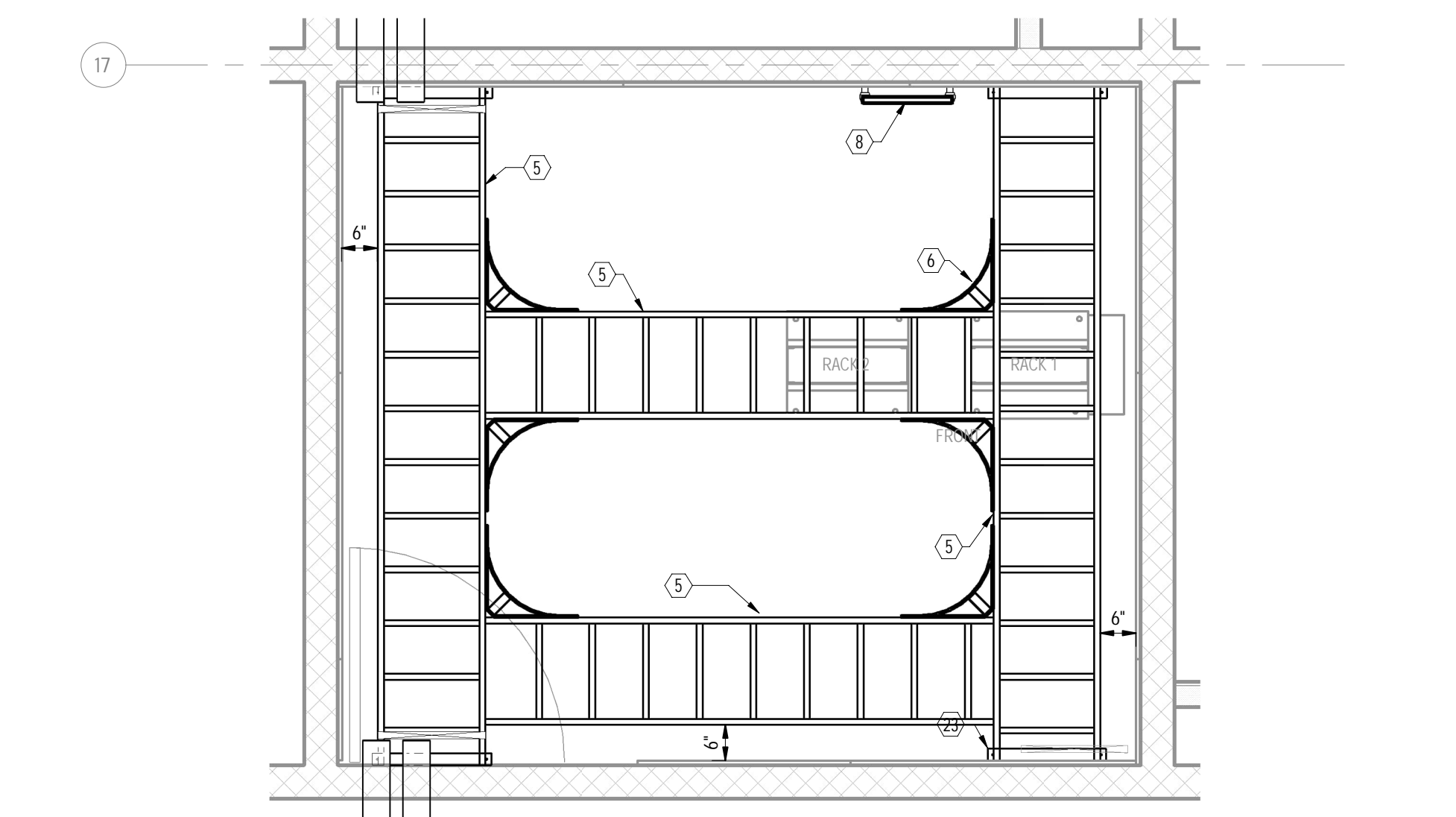

5 COMMUNICATIONS TECHNOLOGY SPACE 3024A PARTIAL - PATHWAY
SCALE: 1/2" = 1'-0"

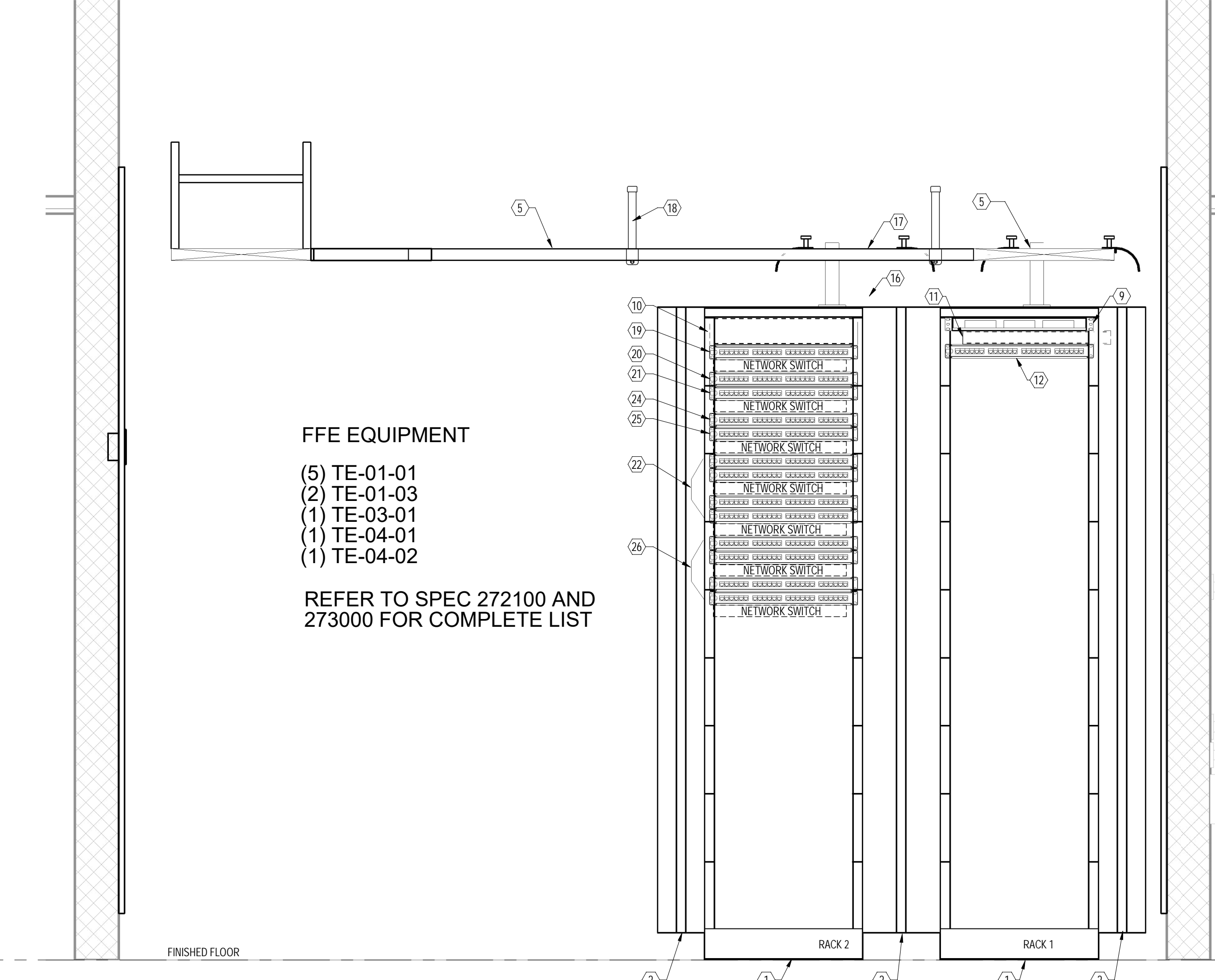

6 COMMUNICATIONS TECHNOLOGY SPACE 3024A PARTIAL - RACK ELEVATION
SCALE: 1" = 1'-0"

- FFE EQUIPMENT
(5) TE-01-01
(2) TE-01-03
(1) TE-03-01
(1) TE-04-01
(1) TE-04-02
REFER TO SPEC 272100 AND 273000 FOR COMPLETE LIST

Project Title:
**ALTERATIONS AT:
ACES Bassett Road
88 Bassett Road
North Haven, CT 06473**

AKF
One Audubon Street, 5th Floor
New Haven, CT 06511
T: (203) 323-4333
Leadership in Engineering & Integrated Services

SILVER PETRUCELLI + ASSOCIATES
3190 WHITNEY AVENUE HAMDEN CT 06518
311 STATE STREET NEW LONDON CT 06320
203 230 9007 silverpetrucelli.com

Revision:	Description:	Date:	Revised By:

Drawing Title:
**COMMUNICATIONS PART PLAN &
ELEVATIONS**
STATE PROJECT # 244-0043 SP

Date:
11/14/2023
Scale:
As indicated
Drawn By:
RRB
Project Number:
22-075

Drawing Number:
T201

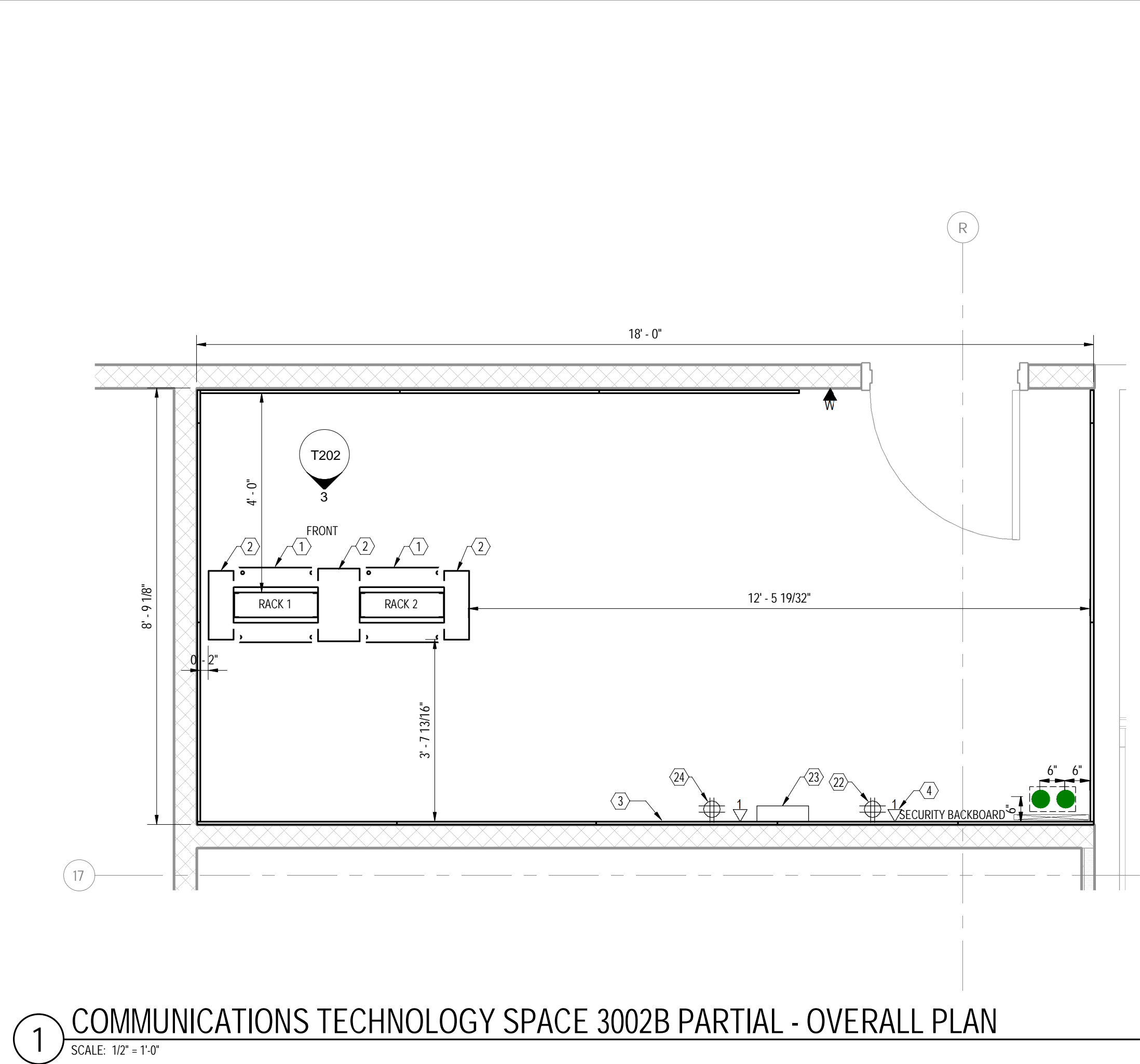

1 COMMUNICATIONS TECHNOLOGY SPACE 3002B PARTIAL - OVERALL PLAN
SCALE: 1/2" = 1'-0"

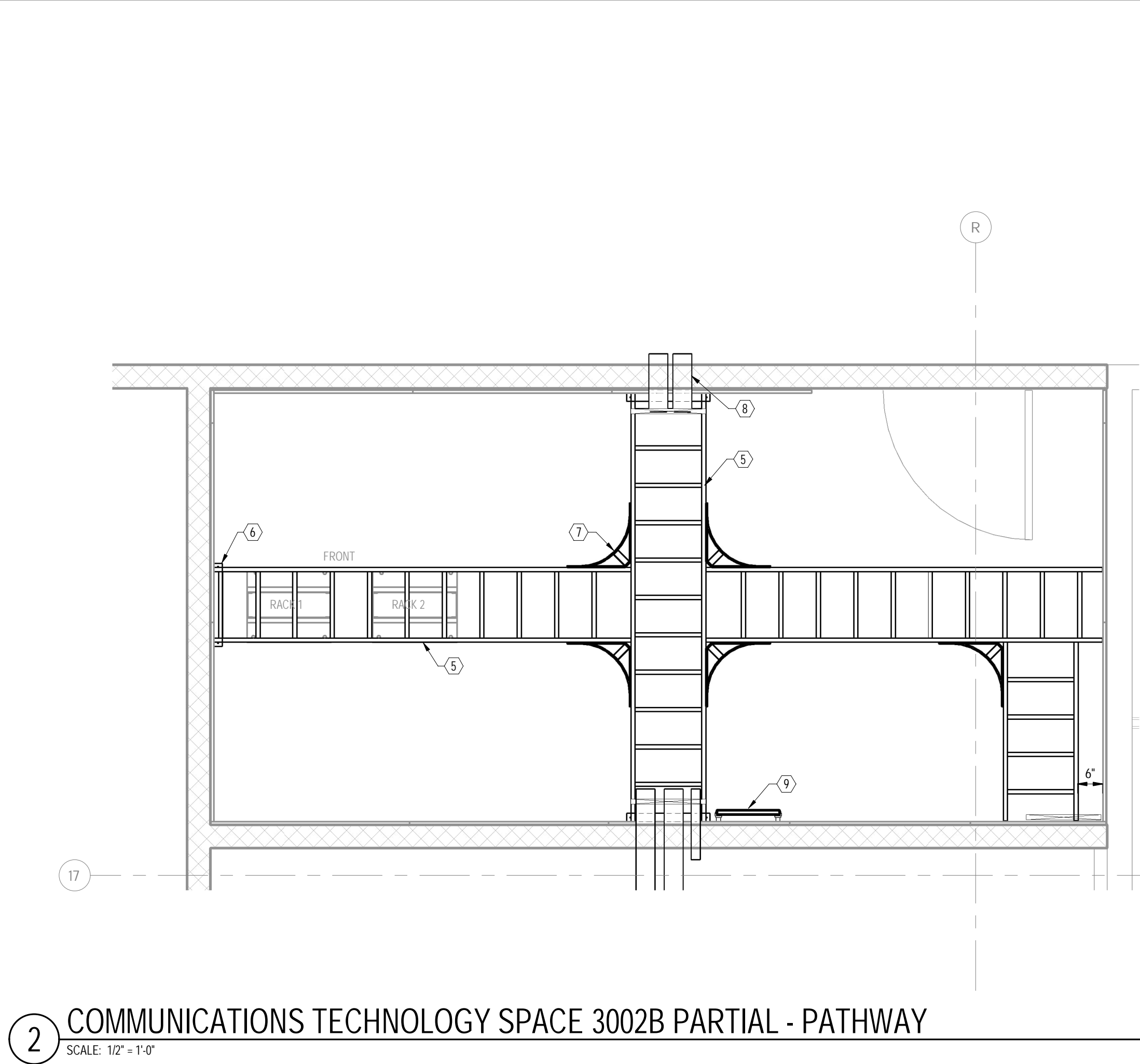

2 COMMUNICATIONS TECHNOLOGY SPACE 3002B PARTIAL - PATHWAY
SCALE: 1/2" = 1'-0"

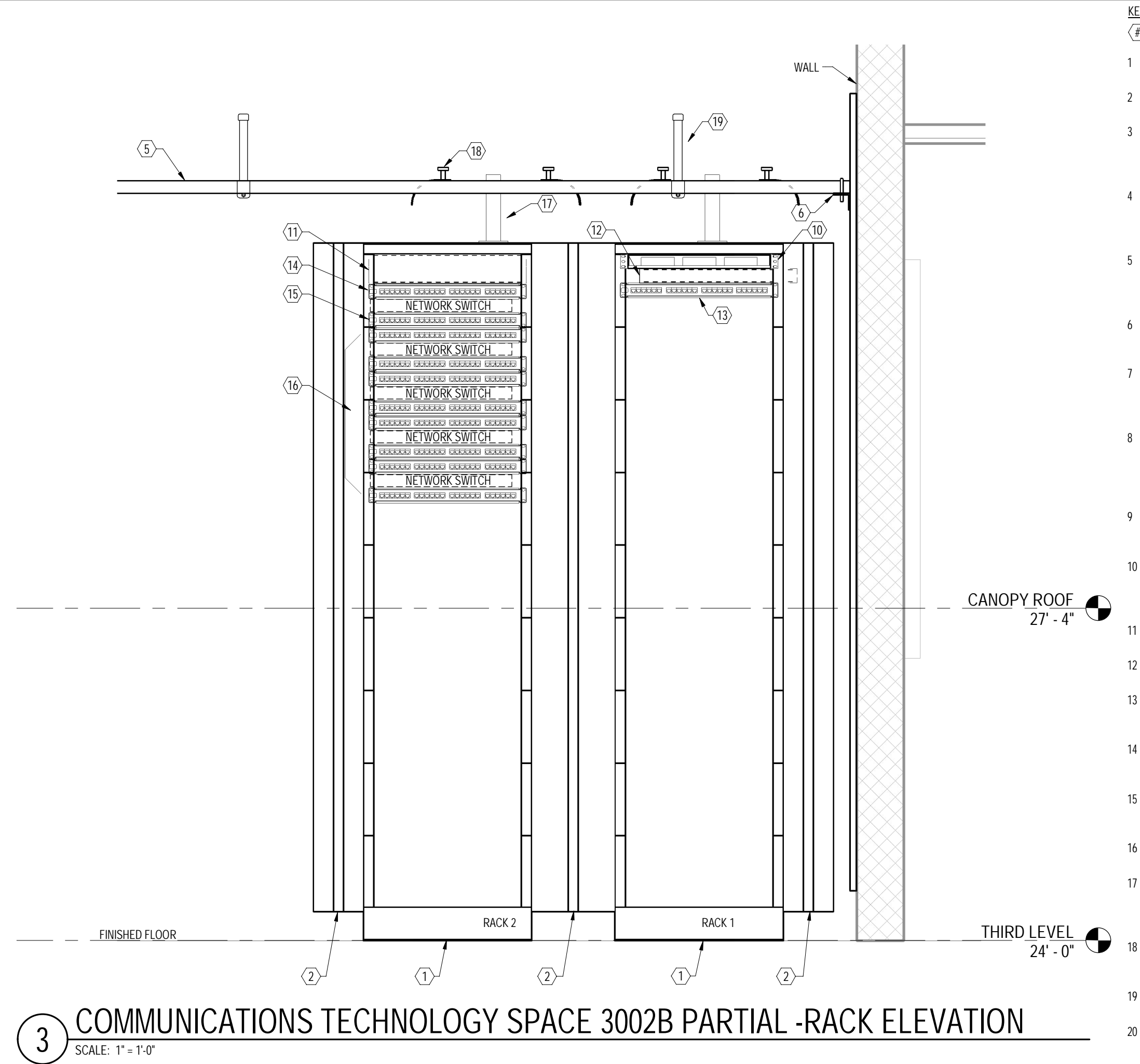

3 COMMUNICATIONS TECHNOLOGY SPACE 3002B PARTIAL - RACK ELEVATION
SCALE: 1" = 1'-0"

FFE EQUIPMENT

- (3) TE-01-1
- (3) TE-01-3
- (1) TE-04-1
- (1) TE-04-2

REFER TO SPEC 272100 AND 273000 FOR COMPLETE LIST

- KEY NOTES
- (1) SYMBOL DENOTES KEY NOTE
- 1 FAI ONE (1) 7H X 1P W X 6'D CHANNEL (6SRU) - TWO POST RELAY RACK.
 - 2 FAI ONE (1) VERTICAL CABLE MANAGER, DOUBLE SIDED 7H X 6'W X 20'D.
 - 3 3/4" A/C GRADE, FIRE RATED PLYWOOD BACKBOARD, PAINTED ON ALL EXPOSED SIDES. FIRE SEAL SHALL BE MOUNTED FORWARD FACING AND LEFT UNPAINTED. MOUNT PLYWOOD AT 6" AFF (TYPICAL). FAI BY OTHERS.
 - 4 SECURITY COMMUNICATIONS OUTLET. COORDINATE MOUNTING LOCATIONS AND TERMINATION REQUIREMENTS WITH SECURITY CONTRACTOR PRIOR TO STARTING WORK.
 - 5 FAI CHATSWORTH (CPI) 18"W CABLE RUNWAY - MOUNTED 7'-6" AFF - PIN: 10250-718. PROVIDE MOUNTING HARDWARE AND ALL RELATED ACCESSORIES AS NECESSARY TO COMPLETE INSTALLATION.
 - 6 FAI 18" CHATSWORTH (CPI) ANGLED WALL MOUNT BRACKET - PIN: 11421-718 (TYPICAL OF 3).
 - 7 FAI CHATSWORTH (CPI) 15"W CORNER BRACKET - MOUNTED 7'-6" AFF - PIN: 11959-715. PROVIDE MOUNTING HARDWARE AND ALL RELATED ACCESSORIES AS NECESSARY TO COMPLETE INSTALLATION (TYPICAL OF 2).
 - 8 FAI ALL REQUIRED (OVERHEAD) E2 PATH SERIES 44 - FIRE RATED PATHWAY THROUGH ALL RATED PARTITIONS. PROVIDE DAY 1 REQUIREMENT PLUS 1 SPARE POST INSTALLATION. INSTALLATION SHALL INCLUDE A MULTI GANG WALL BRACKET (PIN: E2P54W OR EQUIVALENT).
 - 9 TELECOMMUNICATIONS GROUNDING BUSBAR (TGB) MOUNTED AT 8'-0" AFF. FAI BY OTHERS.
 - 10 FAI ONE (1) 1RU, 3 SLOT FIBER HOUSING INCLUSIVE OF ALL REQUIRED FIBER ADAPTER PANELS TO SUPPORT THE OPTICAL FIBER BACKBONE CABLING BEING INSTALLED.
 - 11 FAI ONE (1) 2RU HORIZONTAL CABLE MANAGER.
 - 12 FAI ONE (1) 1RU HORIZONTAL CABLE MANAGER.
 - 13 FAI ONE (1) 1RU, 24-PORT CATEGORY 5E PATCH PANEL. PATCH PANEL IS DEDICATED FOR 25-PAIR COPPER BACK BONE CABLING BEING INSTALLED.
 - 14 FAI ONE (1) 1RU, 24-PORT CATEGORY 6A PATCH PANEL DEDICATED FOR WIRELESS ACCESS POINT TERMINATIONS.
 - 15 FAI ONE (1) 1RU, 24-PORT CATEGORY 6 PATCH PANEL DEDICATED FOR SECURITY CAMERAS TERMINATIONS.
 - 16 FAI ALL REQUIRED 1RU, 24-PORT CATEGORY 6 PATCH PANELS (STATION CABLING).
 - 17 FAI CHATSWORTH (CPI) CABLE RUNWAY ELEVATION KIT (1) PER RELAY RACK AND AV CABINET TO SUPPORT OVERHEAD LADDER RACKING AT 7'-6" AFF - PIN: 10506-706 (TYPICAL).
 - 18 FAI ALL REQUIRED RADIUS CABLE DROPS FOR 18" LADDER RACK. COORDINATE EXACT PLACEMENT WITH VERTICAL CHANNELS AND CABLE ROUTES (TYPICAL).
 - 19 FAI ALL REQUIRED CHATSWORTH (CPI) 6" RETAINING POSTS.
 - 20 FAI 18" CHATSWORTH (CPI) ANGLED WALL MOUNT BRACKET - PIN: 11421-718 (TYPICAL OF 4).
 - 21 FAI CHATSWORTH (CPI) 15"W CORNER BRACKET - MOUNTED 7'-6" AFF - PIN: 11959-715. PROVIDE MOUNTING HARDWARE AND ALL RELATED ACCESSORIES AS NECESSARY TO COMPLETE INSTALLATION (TYPICAL OF 4).
 - 22 (1) 120V-20A QUAD RECEPTACLE MOUNTED ON BACKBOARD AT 6'-0" AFF. RECEPTACLE IS DEDICATED FOR SECURITY EQUIPMENT. BY DIVISION 26 CONTRACTOR.
 - 23 WALL MOUNTED PAGING SYSTEM AMP TO SERVE THE RESPECTIVE COMMUNICATION TECHNOLOGY SPACE WING.
 - 24 (1) 120V-20A QUAD RECEPTACLE MOUNTED ON BACKBOARD AT 6'-0" AFF. RECEPTACLE IS DEDICATED FOR PAGING EQUIPMENT. BY DIVISION 26 CONTRACTOR.

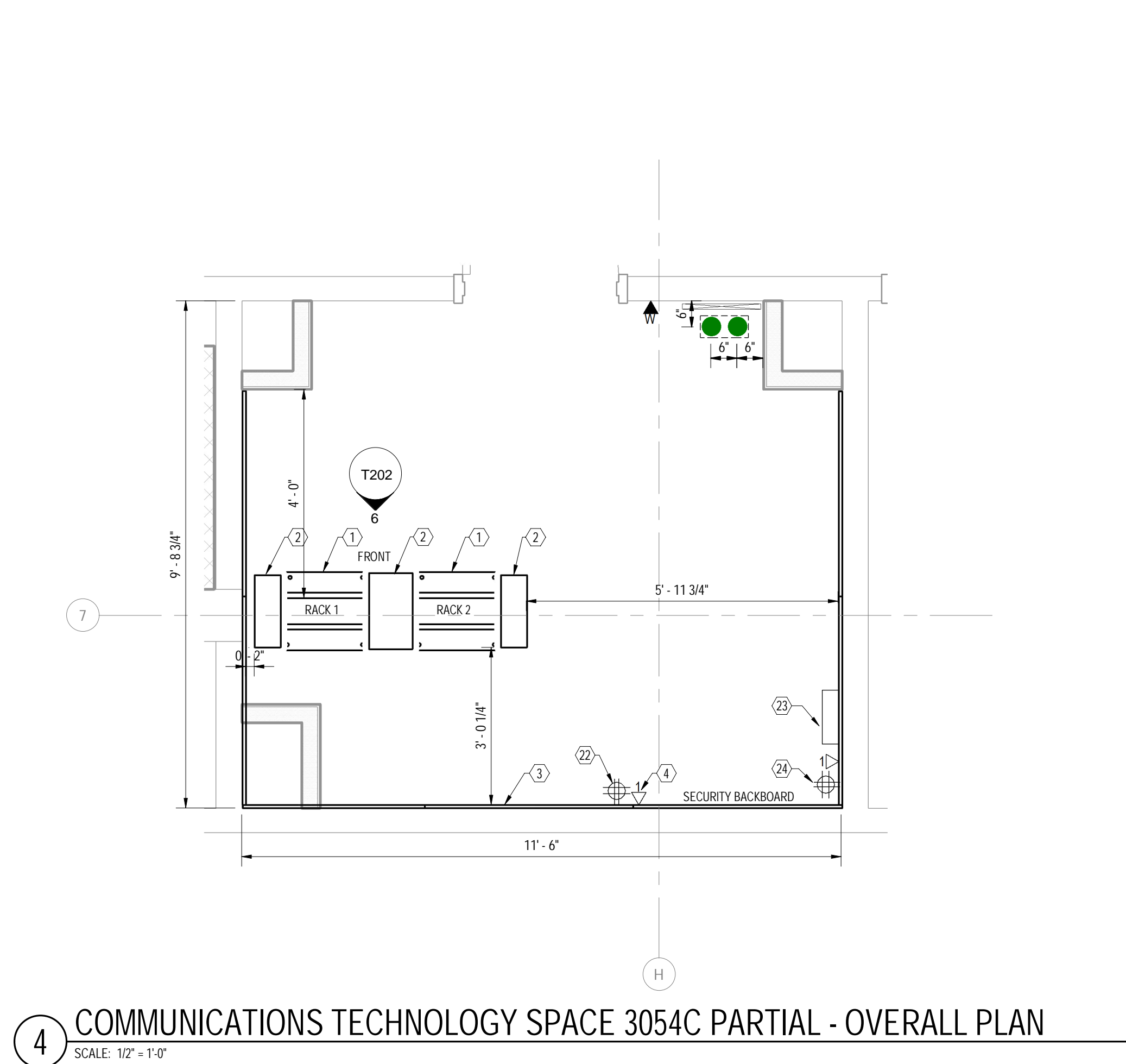

4 COMMUNICATIONS TECHNOLOGY SPACE 3054C PARTIAL - OVERALL PLAN
SCALE: 1/2" = 1'-0"

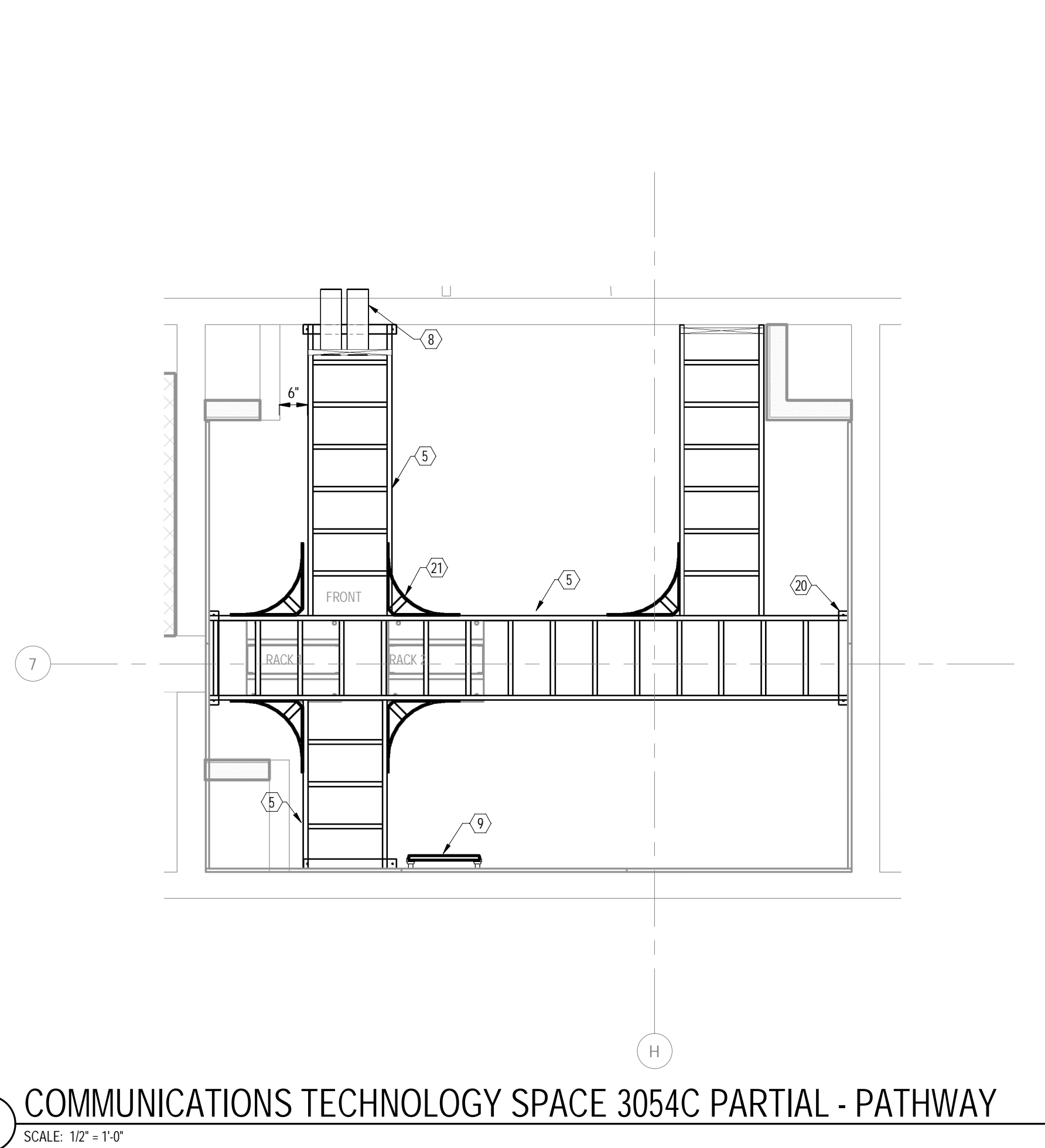

5 COMMUNICATIONS TECHNOLOGY SPACE 3054C PARTIAL - PATHWAY
SCALE: 1/2" = 1'-0"

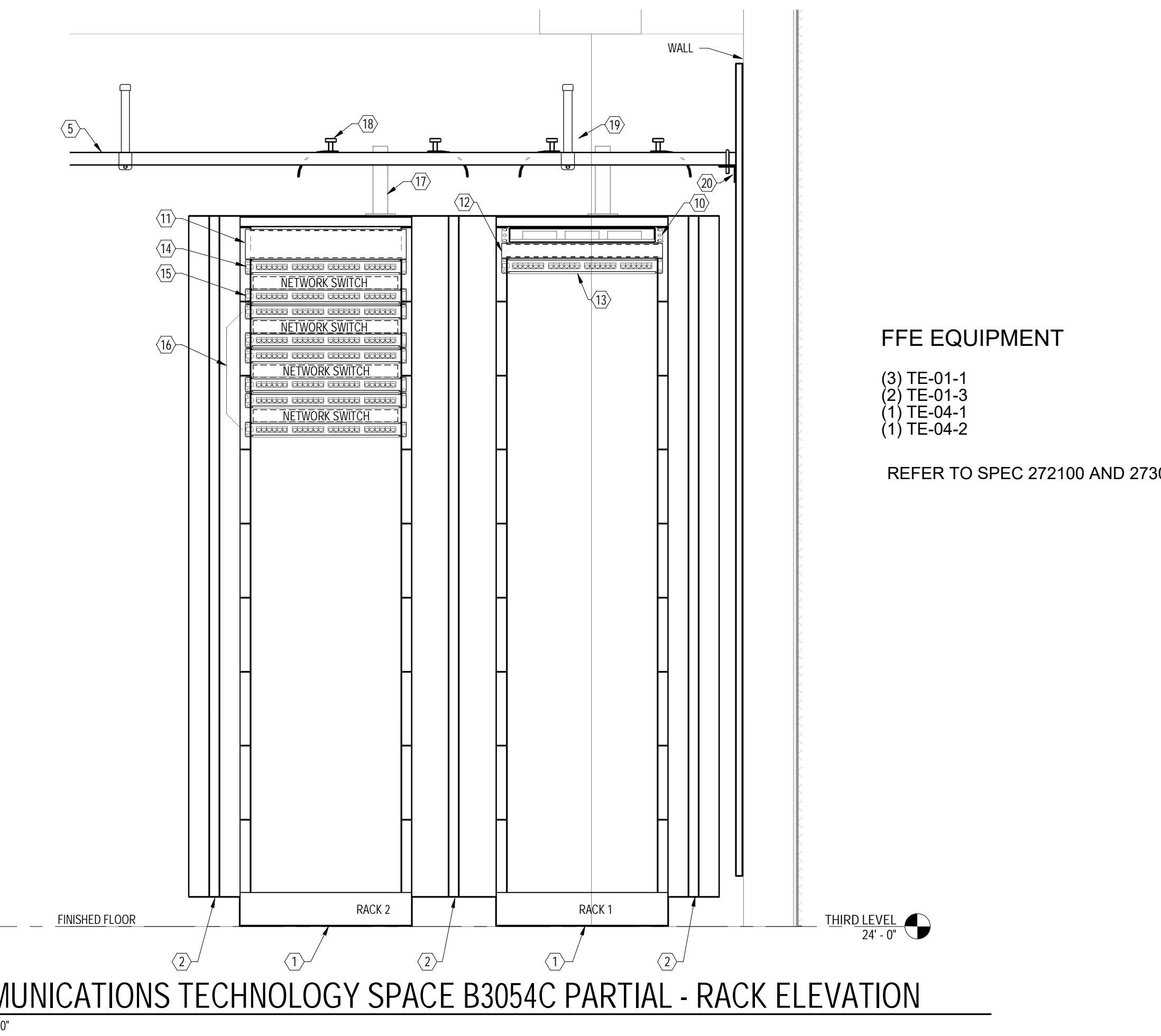

6 COMMUNICATIONS TECHNOLOGY SPACE B3054C PARTIAL - RACK ELEVATION
SCALE: 1" = 1'-0"

FFE EQUIPMENT

- (3) TE-01-1
- (2) TE-01-3
- (1) TE-04-1
- (1) TE-04-2

REFER TO SPEC 272100 AND 273000 FOR COMPLETE LIST

Project Title:
ALTERATIONS AT:
ACES Bassett Road
88 Bassett Road
North Haven, CT 06473

AKF
One Audubon Street, 5th Floor
New Haven, CT 06511
T: (203) 323-4333
Leadership in Engineering & Integrated Services



SILVER PETRUCCELLI + ASSOCIATES
3190 WHITNEY AVENUE HAMDEN CT 06518
311 STATE STREET NEW LONDON CT 06320
203 230 9007 silverpetrucci.com

Revision:	Description:	Date:	Revised By:

Drawing Title:
COMMUNICATIONS PART PLAN &
ELEVATIONS
STATE PROJECT # 244-0043 SP

Date:
11/14/2023
Scale:
As indicated
Drawn By:
RRB
Project Number:
22.075

T202